Gettysburg Compiler.

90TH YEAR | GETTYSBURG, PA., WEDNESDAY OCTOBER 9, 1907 | NO. 7

TOWN COUNCIL MEETING.

1000 PERCHES OF LIME STONE BOUGHT FOR THE STREETS.

School Board Asks that Ordinance Regulating Speed of Automobiles be Enforced.

Council met in their regular monthly meeting on Tuesday evening, Oct. 1, President Gilbert in the chair. The members present were Wierman, Hammond, Prontz, Beck and Hamilton.

Minutes of August session were read and approved.

A communication came from the Gettysburg School Board as follows:

To the President of Gettysburg Town-Council:

At a regular meeting of the Gettysburg School Board held Sept. 5, 1907, it was on motion, resolved that the Gettysburg School Board request the borough authorities to enforce the law governing the speed of automobiles in the Borough of Gettysburg on account of danger to school children.

Trusting you will give this your consideration we are

Very truly yours,
GETTYSBURG SCHOOL BOARD
J. E. Musselman, Sec.

The matter was referred to Burgess

A letter was read from the Decarbonated Lime and Stone Co. desiring an early shipment of stone if borough needs any to use on the streets during the winter. Quite a good many things were said for and against the streets.

Councilman Beck moved that the Highway Committee be instructed to purchase stone for the streets and use them in the best possible way.

Councilman Hammond amended the motion by making the first purchase 1000 perches. Motion as amended carried.

No action was taken in the matter of breaking electric light globes on York street.

J. E. Bair asked that sewer be extended through alley between Stevens and Lincoln streets for the use of his property on Carlisle street.

Chief of police was instructed to examine all the poles in town and report at next meeting.

Gettysburg Transit Co. were notified to fix road bed in the streets with lime stone within the next ten days. Holly gravel not to be used.

In the matter of bad pavements the Highway Committee were instructed to make all pavements for property owners, to whom notices have been sent, and without any further delay.

The report of P. R. Bikle, Treas., was as follows:

Balance on hand	$4137.52
Refund from W. M. R. R.	12.00
W. H. Frock	155.43
E. E. Slaybaugh	121.00
	$4425.95
Disbursements	2083.39
Balance on hand	$2342.56

SPECIAL FUND.

Receipts to date		$3662.80
Discount on notes	$ 31.26	
Bonds and coupons	1650.00	1681.26
Balance on hand		$1981.54

Report of Burgess E. E. Slaybaugh:

Sewer permits	$ 1.50
Building permits	.50
General license	59.00
Hack license	60.00
	$121.00

PAY ROLL

W. F. Herman	$30.00
Geo. Degroft	27.45
Geo. Cullison	27.45
A. Rubenstine	25.20
Geo. Cook	19.95
W. Cullison	25.27
C. Cullison	26.25
I. Lentz	16.05
D. Cullison	27.45
John Zhea	26.47
R. L. Tipton	32.30
H. A. Delap	7.50
	$291.34

CURRENT EXPENSES.

D. Ridinger	$ 4.40
Gettysburg Gas Co.	10.50
Chas. E. Lady	3.06
Skelly & Warner	1.32
M. & T. Farrel	7.50
Edw. A. Menchey	4.50
F. H. Foller	1.50
K. E. H. L. & P. Co.	242.09
First Nat. Bank	1500.00
	$1874.87

OFFICERS' PAY.

Park Noel, police	$20.00
Chas. Kaiges, police	30.00
Jos. Carver, janitor	11.00

A Quartet of Brothers.

We had a very pleasant call on Monday from a quartet of brothers, Joseph G. Stonesifer of Williamsport; Elias Stonesifer of Springfield, Ohio; Daniel H. Stonesifer of Van Patten, Illinois and Israel S. Stonesifer of this place. The brothers had been having a reunion, the last four of thirteen children and the occasion being made specially enjoyable by having a long lost brother with them.

Daniel H. Stonesifer was this long lost brother and it was through the COMPILER he was found. He left this County 40 years ago and had not been heard of for 28 years. Sherman Hoffman a former resident of Adams County is a subscriber of the COMPILER and Daniel H. Stonesifer saw the paper at Mr. Hoffman's place. He recalled that he had weekly read it forty years before and Mr. Hoffman gave him a number of the papers to read. In one he found the marriage of Joseph Stonesifer of St. Charles, Ill., son of I. S. Stonesifer of this place. He communicated with Joseph Stonesifer, who in turn wrote his father and the long lost was thus found.

The reunion at Gettysburg was rather uniquely arranged. Daniel, the long lost one, started on a visit to his brother Elias in Ohio, and the two went on a visit to Joseph at Williamsport and the three came to Gettysburg last Friday and on Monday with their forces increased by Israel they started to Hanover and from there will drive to Silver Run to see the old family burial ground. Three of them Israel, Joseph and Elias were born in Carroll Co., while the youngest Daniel was born in Adams County on a farm below Hampton, then owned by Thaddeus Stevens, the father being tenant on farm of Stevens.

The brothers will visit the battlefield of Monocacy before they separate, for this field has tender associations for two of them. Three of the brothers were soldiers and the youngest wasn't old enough to be one. Israel of the 165th Pa., Joseph of the 87th Pa. and Elias of the 138th Pa. At the battle of Monocacy Elias received the wound he carries to this day and Joseph was captured at same battle, and together the four will visit the field which meant so much to two of them.

MARRIAGES.

SAYLOR—NOEL.—On Sept. 28 at Mt. Joy parsonage by Rev. W. G. Minnick, Wm. Saylor of Harney, Md., and Miss Blanche Estella Noel of Mt. Joy township.

* * *

CLINE—WAMPLER.—On Sept. 28 at Bendersville by Rev. S. A. Diehl, Edward W. Cline of Idaville and Miss Beulah B. Wampler of Bendersville.

* * *

DENTLER—PETERS.—On Oct. 1 at Franklintown, Pa., by Rev. J. A. Burkholder, Jacob A. Dentler and Miss Norah A. M. Peters, both of Heidlersburg.

PERSONALS.

—Chas. S. Duncan, Esq., and party, last Wednesday, visited his daughter, Miss Louise Duncan, attending Wilson College, Chambersburg.

—At the farewell reception to Rev. Wm. J. Miller, Jr., by Immanuel Lutheran church of Philadelphia upon his return to Seminary, as a token of appreciation of his work of the summer, a gold coin in a handsome case was presented to him.

—The Loyal Temperance Legion will have its opening meeting next Saturday afternoon at three o'clock in the Sunday School room of Christ Church. All the teachers and scholars should be there to welcome their former superintendant Mr. Geo. G. Parker and bring new members with them.

—Lytton Buehler, left on Monday to renew his work at the Academy of Fine Arts, Phila.

—J. H. Collifiower, and wife spent the past week in New York City.

—J. Frank Hartman of the Gettysburg Department Store is attending the Carriage Builders convention this week in New York City.

—Major-General P. Lake, C. B., C. M. G., Chief of the General Staff B. A. will visit Gettysburg November 9th. and 10th. 1907, to go over the Field with the Battlefield Commissioners.

—John Reed Scott, Esq., of Pittsburg was a visitor last week. Mr. and Mrs. Scott are visiting the latters relatives in southern end of county, and on account of Mrs. Scott's health will spend the winter in the South.

—Dr. A. C. Rice of McSherrystown read a paper on "Fissures" at meeting of the Hanover Medical Club last week.

—Rev. Dr. J. A. Clutz, Rev. Dr. M. Coover and Rev. Henry Austadt are attending the West Penna. Synod at Carlisle.

—Rev. W. W. Hartman left on Monday for Uniontown, Pa., being a delegate to the State Sunday School Convention held there this week.

—Mrs. Harry E. Rupp left last Saturday to make her home with her parents in Waynesboro.

The Royal Month and the Royal Disease.

Sudden changes of weather are especially trying, and probably to none more so than the scrofulous and consumptive. The progress of scrofula during a normal October is commonly great. We never think of scrofula—its humiliating outbreaks, and wasting of the bodily substance—without thinking of the great good many sufferers have derived from Hood's Sarsaparilla, whose radical and permanent cures of this one disease are enough to make it the most famous medicine in the world. There is probably not a city or town where Hood's Sarsaparilla has not proved it merits in more homes than one, in arresting and completely eradicating scrofula, which is almost as serious and as much to be feared as its near relative, consumption.

THERE will be a special meeting of the Civic Club at 7 p. m. Friday, Oct. 11, with the Misses Horner on Chambersburg st., to elect delegates to the Annual Meeting of the State Federation of Pennsylvania Women at Devon, Pa., Oct. 29, 30 and 31. By order of the President.

S. M. Stewart, Secretary.

DEATH WITHOUT WARNIMG

COMES TO YOUNG MAN WHILE VISITING IN GETTYSBURG.

New Oxford Citizen Succumbs in Hospital the Day After an Operation.

A. FREMONT HENDRIX, of Fayette, Missouri, met with a very sudden death at the rooms of his uncle, H. O. Himes, in Warner building, Baltimore street, last Thursday morning. He arrived on a visit to his uncle the day previous. He was on his way to Harvard University where he was a student. He was apparently enjoying the best of health. On Wednesday evening he complained of a slight headache but there were no indications whatever of approaching death. He arose Thursday morning, going about seeing his friends here and about 10 o'clock in the morning returned to his uncle's rooms. H. O. Himes entered the room shortly after and found his nephew lying on the bed dead from heart disease. The death was peculiarly a sad one, not only by reason of being in the flush of young manhood, being in his thirty first year, but he was engaged to be married within several months and had been looking forward eagerly to that happy moment. His mother was formerly Miss Mary Himes, of New Oxford, who died several years ago, and he was a nephew of Mrs. Helen Keith of this place, as also of H. O. Himes. The funeral was held on Saturday afternoon, the services being conducted by Rev. W. W. Hartman at this place. The body was then taken to New Oxford where interment took place. He is survived by two sisters living in the west.

MARTIN HELTZEL of New Oxford died on last Wednesday, Oct 2, at the York City Hospital from cancer of the stomach. He had been taken to the hospital several days before and on the day previous had undergone an operation. He lived all his life in New Oxford, being a shoemaker by trade. He had been constable of his borough for some years. The funeral was on Saturday, services in the First Lutheran Church, interment in New Oxford Cemetery. He was a son of the late Daniel Heltzel and was married 40 years to Miss Cinderella Shane of New Oxford, who survives with three brothers, Jacob Heltzel of New Oxford, Alfred Heltzel of York, and William Heltzel of Washington, D. C.

GEORGE H. GROFT, whose death was briefly noted last week was one of the oldest residents of Mt. Pleasant township, being aged 84 years, 2 months and 17 days and enjoyed robust health up to within four days of his death. The funeral was held at Conowago Chapel, with mass of requiem by Rev. Father Halftemeyer, with interment in Chapel Cemetery. Six grandchildren acted as pall bearers. He leaves five sons and one daughter, Aloysius of Mt. Rock, George P. of Irishtown, Lewis of Edgegrove, Joseph of Mt. Misery and John of McSherrystown and Mrs. Mary Ackerman of Irishtown. He is survived by 48 grandchildren and 13 great grandchildren. Two sisters also survive, Mrs. Louisa Stonesifer of McSherrystown and a sister in the west.

MRS. MARY A. HEAGY widow of Wesley Heagy died at the home of her daughter in Hanover on last Wednesday, Oct. 2, aged 72 years. She was a daughter of the late David March of Hamilton township and was married to Wesley Heagy about 50 years ago, the husband dying about 12 years ago. The funeral was on last Friday, with services by Rev. S. P. Mauger, assisted by Rev. Ellis S. Hay, interment in New Oxford Cemetery. She leaves one daughter Mrs. Jacob M. Wehler of Hanover and is survived by one brother, Christian March of East Berlin.

JESSE BOLLINGER, a widely known business man of Hanover, died last Wednesday from valvular heart trouble aged 64 years, 7 months and 19 days. He was a son of Jacob M. and Anna Bollinger and was born in Carroll Co. When he was a boy the family moved to Adams county near Bollingers Mill. He first conducted a grocery and drug store in Hanover, then became a partner of the late John R. Stine in the clothing business and after Mr. Stine's death conducted the business until he retired from active business several years ago. He was an ardent Democrat. The funeral was held last Saturday, services by Rev. Ellis Hay, of Emmanuel Reformed church, of which deceased was a member, interment in Mt. Olivet cemetery, Hanover. He leaves two daughters and two sons, Mrs. Paul W. Kohler, of Hudson, N. Y., Miss Anna Bollinger at home, Preston M. Bollinger, of Philadelphia, and John J. Bollinger, Esq., of York. Two brothers survive, Eli Bollinger, of near Sell's Station, this county, and Ephraim Bollinger of Mouldstown, York Co.

HOWARD THEFON STONER, only child of Mr. and Mrs. Upton Stoner of Mt. Joy township departed this life on Sept. 29 aged 2 years, 3 months and 13 days. Funeral services were conducted at St. Mark's Reformed Church by Rev. W. G. Minnick and Rev. T. J. Barkley, D. D., and the interment was in the cemetery adjoining the church.

JOHN M. BRUIZ, proprietor of the Central Hotel, Littlestown, died last Saturday after a very brief illness from pneumonia aged 39 years. He had formerly resided in Harrisburg and on last Thursday went to Harrisburg to transact some business and returning to Littlestown contracted a cold on Friday and late Friday night he asked to have a physician summoned. His condition steadily grew worse until Saturday afternoon when he passed away. He had been a resident of Littlestown about a year, moving there last fall. The funeral will be held today, Wednesday, the body being taken to Harrisburg for interment. He is survived by his wife and one daughter.

DR. JACOB S. BENDER, a leading physician of Carlisle, for a generation, died on Sunday morning at his home, a stroke received several days before, in his 78th year. Dr. Bender was born at Bendersville Sept. 24th, 1830. His grandfather, Conrad Bender, was a native of Germany, came to this country as a young man and settled at Hanover. He had two sons Jacob and Henry, who founded the town of Bendersville. Dr. Bender was a son of the former. He worked on the farm until 18 years of age then entered the Hagerstown Academy, afterwards read medicine and in 186_ graduated from the Homoeopathic College of Medicine and was at once appointed assistant surgeon with rank of lieutenant of the 29th regt., Pa. Vols., and remained in the service until the end of the war. He saw hard service, was with Sherman on his "march to the sea," was at the battles of Gettysburg, Look Out Mountain, Kenesaw Mountain, and many other engagements. He was specially mentioned for gallantry at the battle of Look Out Mountain, where instead of remaining at the hospital he went with the troops to the top of the mountain.

For nine months he had charge of the hospital at Memphis, Tenn., in which there were over 700 patients. At the close of the war he went West, returning after four years to Carlisle, where he was in active practice since. He married a Miss Lena Conlyn of Carlisle, who survives with one daughter, Mrs. Esther Andrews.

About twenty-six hours after the death of Dr. Bender, his mother-in-law, Mrs. Esther Conlyn, who had made her home with Dr. and Mrs. Bender, passed away at the age of 84 years. A double funeral will be held today.

HAROLD JAMES SYLVESTER, son of Mr. and Mrs. Fordyce Sylvester, of Aram, died Sept. 29, 1907. He was born June 9, 1900. He was confined to his bed about three weeks. His father is the forestry warden at Aram, Pa. Two brothers and three sisters with the parents survive. Funeral services were conducted by the Cold Springs Mission in the Mission Chapel, where he with his brothers and sisters attended sabbath school. Mr. Wirt, the principal of the forestry school of Mont Alto and the matron, his sister, assisted with the music, and Miss Nora Zugday of the First Lutheran Church of Carlisle, presided at the organ. The Hamiltonban township school close by was closed, the teacher and pupils attending in a body. The floral decorations were fine. Mrs. Sylvester's two sisters, one from Atlantic City and the other from Glen Run, Chester Co., Pa., were present. The body was taken to Glen Run Cemetery for interement.

His merry voice is strangely hushed
And closed the laughing eyes.
His gentle, loving tender heart,
In solemn slumber lies.

The summer sun and summer rain,
Sweet flowers to life shal. kiss,
And thoughts shall bloom that he is free
From sorrow such as this.

LULA VIOLA NAUGLE, daughter of Mr. and Mrs. John Naugle, of Aram, died on Sept 29th aged 1 year and 2 days, after a slight ailment of a few days. Death was unexpected and a great shock to the family. Funeral services were conducted by Rev. A. Sell of the Cold Springs Mission, Oct. 2 with interment in Church Cemetery.

A bud the Gardner gave us,
A pure and lovely child,
He gave it to our keeping
To cherish undefiled.
But just as it was opening
To the glory of the day,
Down came the Heavenly Gardner
And took our bud away.

MRS. ELIZA KYNER, wife of Alexander Kyner, died at her home in Franklin County on Sunday evening at the advanced age of 82 years 6 months and 6 days. She was a member of the Presbyterian church of Shippensburg for more than 50 years and was a woman of strong character and held in highest esteem by a large circle of friends and acquaintances. Her maiden name was Miss Elvira Reed and her home in early life was in Hamiltonban township, near Iron Springs. The funeral will be held this Wednesday morning at 10:30, with interment in the Shippensburg cemetery. She is survived by her husband, one son and two daughters. Geo. A. Kyner, of Chambersburg, a graduate of Gettysburg college, and a former district attorney of Franklin county, and Miss Elizabeth and Miss Euphemia at home.

MRS. MARTHA A. PRICE, wife of W. A. Price, died Monday morning at her home in Waynesboro after a lingering and painful illness from cancer of the stomach, aged 67 years, 1 month and 15 days. Her maiden name was Miss Martha A. Forney, daughter of Mr. and Mrs. Mark Forney living near Marsh Creek, this county. After the Civil War she married Mr. Price, who had seen four years service in the army and they moved to Waynesboro. Mrs. Price was a member of the Reformed church, having become a member of the church in this place when Rev. J. C. Becher was pastor and joined the Trinity Reformed church of Waynesboro. The funeral will be held this Wednesday afternoon with interment in Waynesboro cemetery. She leaves besides her husband an adopted son Howard C. Price, attending Elizabethtown college of the German Baptist Brethren Church. A sister and brother survive, Mrs. B. F. Kepner and J. Mark Forney, both of this place.

Athletics Lose Pennant.

Hopes ran high last week in this place for the Athletics in their race for the pennant. The papers each day were eagerly scanned to read how Eddie Plank had in a number of games maintained his great record. After the loss of the great seventeen inning game, in which Plank played the Detroit Tigers to a standstill, it was feared that the pennant would be lost. The rank decision of the umpire in the 14th inning lost the Athletics the game and probably the pennant, as the Tigers lost the two last games and the spirits of the Athletics were somewhat dampened by the outcome in the great game. The final score of the Tigers was but seven points over the Athletics. Eddie Plank came out of the contest with the greatest laurels among the pitchers. Bender met with accident, so that the brunt of the fight fell upon Plank, and for an overworked pitcher he showed up in great form.

W. M. Freight Wreck.

A wreck on the W. M. R. R. on last Saturday delayed the train due here from Baltimore at 10.11 a. m. over four hours. The wreck occurred near Fowblesburg, Md., and was caused by the front engine of a double header jumping the track and piling up the two engines and six large coal cars. The passenger trains reaching the scene of the wreck transferred the passengers around it, causing delay. The wrecking crews quickly reached the wreck and begun work to clear the tracks.

Crippled Children's Hospital.

Mrs. J. Mifflin Hood, Jr., Baltimore, has presented an open air cottage at Blue Ridge Summit to the hospital for crippled children. It is a memorial to her father, and will be known as the William Painter Memorial. The cottage is in course of construstion and will accommodate 12 beds.

Incandescent Oil Lamp.

In an incandescent oil lamp now being tested in Scotland kerosene is vaporized by a jet of carbonic acid before reaching the mantle. A gallon of oil yields a light of 200 candle-power for 45 hours.

Coal Famine Coming.

Experts declare that the world's supply of anthracite at the present rate of consumption will be exhausted in 75 years. The prudent man will order his coal for the winter of 1982 at once.

Green Fruit Picked In China.

All Chinese fruits are picked green and ripened off the plant. The Chinese farmer is too anxious to sell his crop or too much afraid of thieves to wait until the fruit is properly ripened.

Punch in Sarcastic Mood.

From New York comes the news that an American artist has just completed the largest miniature ever painted. It measures five by six feet. —Punch.

A Respite.

It is a mistake to suppose that because a boy is quiet, he is necessarily in mischief. He may be temporarily asleep.—Somerville Journal.

Alloy Sought by Builders.

Suppose that one could find an alloy that would bear the same relation to aluminum that steel does to carbon or bronze to tin, says the Engineering Record. The result would be a new structural material of immense importance in mechanical work. The builders of light machinery are looking for just this thing.

Copper with Cutting Edge.

Copper is stated to be so hardened as to take a cutting edge by adding to it, while in a molten state, about two per cent of potassium ferrocyanide. The color is not affected. The reason for the change is not clear, but it is supposed to result from the introduction of iron and possibly carbon.

—FOR SALE—Three dwelling houses in first class order on Hanover St.

Also dwelling house on West side of S. Baltimore St. Inquire of

Wm. and Wm. Arch McClean.

HUSTLING BIGLERVILLE

OVER HUNDRED PEOPLE BUSY WITH APPLE CROP.

Canning and Evaporating Plants Running on Full Time, Consuming Much Fruit.

Biglerville is a bustling community these days and will take high rank in the number of people employed in its plants as compared with other towns of its size and even much larger places.

There are 110 persons now employed in the two plants, the Musselman canning plant and the Merz Brothers evaporating plant. About 70 of this number are girls and women and the balance men.

The Musselman Canning plant have been busy for months and have all their arrangements made to keep the plant going for months, so that their work in Biglerville will gradually cover the larger part of the year. They have been canning beets, corn and are now canning apples. A great quantity of chow-chow and catsup has been made. Cider is being made at their press and later they will begin to make apple butter. Under their building which is 212 feet long they began to excavate a cellar and were stopped by the canning season starting. In this cellar they propose to store the apples that will be made into apple butter in the early winter. The plant is now being run day and night.

Merz Brothers have been very busy at their evaporating plant and added new machinery this year, and the apple is at no time handled except when first fed to the pearer, from that point the fruit is carried untouched by elevators until it goes into the barrels and then into the drying room. Great care is exercised in both the plants and the product turned out is said to be perfect.

The wages are said to be satisfactory especially that paid the girls and women. It is reported that the highest wages made this year, among the women is $2.14 in one day, that many are receiving about $1.75 a day.

Biglerville does not seem to be able to stand still but always on the improve. John H. Seasely has bought of Prof. Aaron Sheely of Gettysburg the corner property on the square of Biglerville and will tear down the old building now on lot and will errect in its place a brick store building with store room about 70 feet long.

Dr. Retter has put down 300 feet of concrete walk around his vacant piece of ground opposite the hotel and Wm. Slaybaugh, Wm. Bowers and Charles Bream are putting down concrete pavements in front of their properties. The youngest borough in county boasts of more concrete pavements than in any other borough in the county, showing its up-to-dateness in this respect.

Daughters of Liberty.

The Daughters of Liberty are holding their State Convention in Gettysburg this week, about four hundred delegates being present. Sessions are being held in the court house. The special feature of the convention is the exercises that took place last evening in the Columbian Building.

The program opened with singing "My Country 'Tis of Thee," followed with address of welcome by Miss Mary Young; recitation, Soldier's Appeal, by Miss Lottie Culp; organ solo by the organist; recitation, Jennie Wade, by Mrs. Jennie Andrews; The Star Spangled Banner; recitation, Son of Veteran, by Mrs. Minnie Mumper; The History of the Flag, by Mrs. Hennie Long; Closing Ode, by the Council.

After the exercises refreshments were served the guests in the banner hall.

Supervisor Appointed.

The Court, upon petition, has appointed R. C. Cline supervisor of Menallen township, to fill the vacancy occasioned by the resignation of Robt. M. Elden.

FREE SHOW.—John N. Weaver, formerly of Gettysburg, proprietor of the Stag Hall Cafe, opposite the B. & O. depot, Hagerstown, invites those who may attend the Hagerstown Fair to call and see him. Restaurant attached. Free lunch every day. The Battle of Gettysburg given free every night during Hagerstown Fair. 09.21

Visit of Masonic Officers.

Grand High Priest Wm. B. Meredith, and the Grand Officers of the Grand Royal Arch Chapter of Penna. became guests Saturday morning in the Public School "Sunset" on the tour of visitation, taking in Gettysburg Royal Arch Chapter No. 204 in the evening. Rev. T. P. Egge of Harrisburg is Grand Chaplain.

100 Bushels of Fine Apples of different varieties for sale at my residence, near Round Top, Cumberland Twp. near Laneytown road.

09.21 p William A. Rider.

FOR SALE—I have on hand at Gettysburg, one hundred head of light Stockers, Steers and Heifers; will sell them cheap, come and see them.

C. I. Lower.

ALL OVER THE COUNTY

BREAKERS HAVE BEEN TAKEN OF CHAMBERSBURG PIKE

Largest Apple Crop Ever Had Along Mountain in Franklin Township.

CASHTOWN Oct 4 William H. Shultz has sold his two farms, above Hilltown over to James Shultz containing about 40 acres with improvements for $1000, about one-half in young growing timber. The other to Allan Shultz containing about 60 acres with improvements

John Saylor lost his only horse last week from some unknown cause

Charles Kane is putting the Chambersburg and Gettysburg turnpike in first class trim he is putting large tiling to convey the water across the pike, thereby dispensing with breakers. there isn't a breaker from Cashtown to the top of the mountain, the water is conveyed along the side.

Dale 13 year old boy of Wm. Bittinger's was in the act of cutting off a stick and the end struck him in the left eye He was taken to Dr. Woomer of Cashtown, who advised him to be taken to the Chambersburg Hospital which was done. There they did not deem it necessary at this time to have an operation performed. He was entirely sightless in that eye but is slowly improving under the treatment of Dr. Woomer, and is beginning to see a little with that eye.

A great many men from this neighborhood have gone to other parts to pack apples.

Jacob Deardorff sold a tract of timberland along the Chambersburg pike near the top of the mountain to John P. Butt and H. E. Riddlemoser.

There is still a good bit of seeding to do through here, the farmers were delayed on account of too much rain.

The corn crop is going to be a pretty fair one, we have corn that will make one hundred bushels of ears per acre. The potato crop was also pretty good one and the apple crop is the largest generally that we ever had

The chestnuts are going to be very scarce, in fact there will be none.

There has been very little, in fact no corn cut off in this community yet, it is ripening very slowly.

The prospects for our trolley have not vanished yet They are still getting rights of way and making some changes The report has it that they will soon commence to grade.

S.

SEVERAL FALL FLITTINGS.

LOST SPRINGS, Oct. 4.—Mrs. James Peters and daughter Ruth, also Miss Hannah Beard from near Gettysburg visited Mr. and Mrs. James Izer last week.

John Witt moved into the house vacated by Tom Cease.

John McSherry at Fairfield station, has in his possession 3 tomatoes weighing 2 1-2 pounds each and one weighing 3 pounds.

Clara Belle Izer and Alice Izer visited their grand-parents Mr. and Mrs. Henry Beard below Fairfield last week.

Mrs. Alice Watson widow of Robert Watson deceased, who spent the last several months visiting relatives at Sheffield, Ill., has returned to her home.

Henry Peters sold his 2 horses to a man in Baltimore last week to which place he drove them in company with Wm Fowler, ex-Register and Recorder, traveling about 70 miles in one day

Report of Fairfield Station School, Hamiltonban township, for first month ending Sept. 27: Number enrolled, males 10; females 11: total 21, average attendance males 9, females 10, total 19, average percentage males 92, females 93, total 94. Those who attended every day were: George Heagy, Geo Spangler, Burton Heagy, Elgar Felix, Ethel Wortz, Ruth Felix, Sallie Heagy, Lottie Heagy, Bertha Warren and Pauline Musselman, Blanche Eyler missed one day. Teacher Wilson Hamiltonban.

General Greene Monument on Culp's Hill Dedicated Sept. 27, 1907

Lewis

Pure White Lead

is pure pigment—simply metallic lead corroded. And it is more than pure pigment—it is pure

Paint

Compositions that are only *partly* White Lead are only partly *paint*. The name above and the trade mark below guarantee absolutely Pure White Lead made by the Old Dutch Process.

For sale by first class dealers

Send for Free Book. A Lady's Guide [illegible] valuable information on the paint subject.

JOHN T. LEWIS & BROS. CO.
231 S. Front Street, Philadelphia, Pa.

BARLOW HAPPENINGS.

BARLOW, Sept. 30.—The home of Mr. and Mrs. Roy Plank, living on the banks of Plum Run, was quite recently presented with a bouncing big boy. It is reported that papa Roy is so highly elated over the event that he has an idea of becoming a candidate for constable in Cumberland township next spring. Don't be in a hurry Roy

Charles B. Gettier of this place, was seriously kicked on head last Thursday morning by one of his horses while hitching up to go to the field. Dr. Hartman, of Gettysburg, was sent for and gave the necessary attention

Henry W. Bollinger and wife of Cumberland township, last week one morning made your correspondent and wife a present of a basket of delicious peaches Such nice gifts we appreciate very much as there are no peaches in this place. Thanks, Henry.

Miss Carrie Cromer and your correspondent's wife are spending several days as the guests of Geo G. Maring and family and others at Taylorsville, Carroll Co., Md

Mrs. F S Cromer of this place, and her granddaughter, Miss Luella Kelley, are spending this week with Mrs. Cromer's brothers at Bruceville and Woodsboro Md

Mrs Josephine Brooks of York Co., is spending a few days with her son, Jesse Brooks, who is living with Wesley Ludwill of this place

Infant daughter of Mr and Mrs. John W Bollinger, of Cumberland township departed this life on the morning of the 29th of Sept aged 2 months and 12 days Funeral services were conducted by Rev Minnick on Monday afternoon and interment was made in Mount Joy graveyard Bearers Chester Cromer Lloyd Durgeow, John Wilson and Clarence Bamgardner.

GETTING HIS ADVICE

One Problem Satisfactorily Settled.

By KENNETT HARRIS.

BOUT an hour before he left Gilpley broke a silence of several minutes' duration by announcing that Harry Peters was thinking of getting married. Harry and Gilpley are close friends, so it seems that the young man must be speaking with authority Gilpley's host, Benson, seemed surprised, nevertheless.

"Well, you don't tell me!" he exclaimed. "Who's the girl?"

"I don't think I'm quite at liberty to mention her name,' said Gilpley. "I suppose you'll find out in time. I think he's rather a chump, don't you?"

"I don't see why," said Benson, who's a married man himself

'Well, he's got plenty of time for that sort of thing five or six years from now, I should think"

"Rot!" said Benson "If he ever intends doing it he might as well do it now as five years from now."

"I suppose that's true in a way," said Gilpley, "and yet 23 is pretty young"

"I took him to be older than that," Benson "I'd have guessed him to be 25 or 26 But 23 isn't too young if he's got the right kind of a girl."

"Oh, the girl's all right," said Gilpley "In fact, one trouble is with her. She thinks Harry is too young. She thinks they ought to wait I—er—I think they ought to, perhaps, too She's pretty level-headed, the girl is"

"Nonsense!" said Benson "In the first place, she don't mean it She's just bluffing, and if she did mean it she wouldn't really know what she was talking about And she'll have more good solid happiness if she marries him now than if she puts it off until they're both gray headed That is, of course, if he is (and I think he is) the right kind of a fellow and she is the right kind of a girl"

"He's got his faults, but he'd try to be decent," said Gilpley, "and you can bet there's no discount on her"

"Well, then, there you are" said Benson, with a wave of his cigar "What more would you want to start with? I suppose you've been trying to dissuade him?"

"Yes—not exactly," said Gilpley "I don't want to see him make an ass of himself, of course, but I think a good deal of him and I wouldn't want him to back out on my account if it was the best thing for him to do That's my position"

"What I can't see is why you think it wouldn't be best for him," said Benson

"Well, he's just starting out in life and sometimes it stands in a young man's way to have a wife and family—hampers him, you know."

"You express yourself like a cheese sandwich, Gilpley," said Benson, with some heat "I thought you had more good red blood in you"

"Keep your coat on, Benson," said the young man "I'm not really arguing against it I'm trying to get your ideas on the subject. I don't pretend to know and Harry knows less about it than I do There's another point and it's a rather important one and that's the question of whether he can afford it He's not getting a very large salary"

"How much?" asked Benson.

"I don't know whether he'd want me to tell it, but in confidence he's only drawing out $150 a month"

"Loads!"

"Eh?"

"Plenty. Why, man, that's plain affluence How much do you think the average couple gets married on?"

"I don't know, I'm sure," replied Gilpley, "but it seemed to me that it was pretty small. I think a man ought to be careful. You think they could get along on that?"

"I'll let you into a secret, my boy," said Benson. "When I got married three years ago I was pulling off less than that, and I don't think we have ever suffered"

"You don't tell me that"

"That's the truth,' said Benson, "I tell you, Harry won't be able to give any very swell dinner parties or have a box for the season when grand opera comes; he won't be able to smoke 50 cent cigars or anything of that sort but he can live comfortably and carry a little insurance to keep his mind easy and put by a little for a rainy day at that Why, I wouldn't take a million for the pleasure I'll get in later life from the recollection of our little economies and sacrifices The haven't been sacrifices though It's been fun for the most part"

Gilpey's face slowly expanded into a broad grin He threw his cigar into the heart and rose and solemnly shook his host's hand

"Benson" he said, "I want you to do me a favor You come around and talk that way to Harry to oblige me. He hasn't given me a moment's peace with his practical advice and his foolish objections since I first confided in him that I was engaged.

Benson smiled wisely "Do you want me to talk to Miss Crampton too" he asked

"You—you—" said Gilpey "But I wouldn't ask you to that extent No, you may give me a few pointers I'll try to convince her myself"—Chicago Daily News

Couldn't Lift Ten Pounds.

Doan's Kidney Pills Brought Strength and Health to the Sufferer, Making Him Feel Twenty-Five Years Younger.

Sick kidneys cause a weak, lame or aching back, and a weak back makes a weak man. Can't be well and strong until the kidneys are cured. Treat them with Doan's Kidney Pills. Here's the testimony of one man cured.

J. B. CORTON.

J. B. Corton, farmer and lumberman, of Deppe, N. C., says "I suffered for years with my back. It was so bad that I could not walk any distance nor even ride in easy buggy. I do not believe I could have raised ten pounds of weight from the ground, the pain was so severe. This was my condition when I began using Doan's Kidney Pills. They quickly relieved me and now I am never troubled as I was. My back is strong and I can walk or ride a long distance and feel just as strong as I did twenty-five years ago. I think so much of Doan's Kidney Pills that I have given a supply of the remedy to some of my neighbors and they have also found good results. If you can sift anything from this rambling note that will be of any service to you, or to any one suffering from kidney trouble, you are at liberty to do so."

A FREE TRIAL of this great kidney medicine which cured Mr. Corton will be mailed on application to any part of the United States. Address Foster-Milburn Co., Buffalo, N. Y. Sold by all dealers; price, fifty cents per box.

Contracting Wanted.

I am located in Gettysburg prepared to devote myself to business of contracting and repair work. I can point to such buildings as Meade High school, new Dormitory at College and many other buildings which I erected under contract. I respectfully ask for a share of the public patronage.

tf Merville E. Stallsmith.

TO IMPROVE YOUR COMPLEXION

Clear up your skin, and be free from pimples, moth spots, sallowness, and chronic constipation, use Laxakola tablets. Trial size 5 cents.

A valuable treatise, "Complexion Secrets," enclosed with every 25c. box.

The People's Drug Store, Gettysburg, Pa

POSITIONS SECURED
Columbia
BUSINESS COLLEGE
HAGERSTOWN MD
WRITE FOR ILLUSTRATED CATALOG

FOR SALE—500 bushels ear corn. Jonathan Wisler Tillie R. F. D. 1.

PUBLIC SALE

OF VALUABLE TOWN PROPERTY

ON THURSDAY OCTOBER 10, 1907 the Heirs of Martha Jane Scott dec'd will sell at Public Sale on the premises their real estate a very valuable lot on Chambersburg street Gettysburg adjoining the Dr Clutze Horner property (now J D Lippy's property) on the west the Minnigh or Shoots property on the east fronting 24 feet 1 inch on the north side of Chambersburg street and running back to a public alley and much wider frontage on alley Improved with a two story and a half brick dwelling house on Chambersburg street and a three story brick warehouse on the alley It would make a most excellent business stand Sale subject to the approval of the Orphans Court of Adams County Sale to begin at 1 o'clock P M.

HEIRS OF MARTHA JANE SCOTT Dec'd

AUDITOR'S NOTICE.

The undersigned auditor appointed by the Orphans Court of Adams County to dispose of exceptions and make distribution of the balance in the hands of May G. Miller, administratrix of estate of Howard A. Miller deceased, hereby gives notice that he will sit for the purposes of his appointment at his office in Gettysburg on Thursday the 24th day of October, 1907 at 10 o'clock a m All persons interested are requested to attend

C E STABLE
Auditor

Catalpa Speciosa Treee.

This will be the future timber of this country. The railroads have invested millions of dollars in this timber for cross ties and telegraph poles for the future. This timber is the native forest tree of the lower Wabash Valley. In 6 years this timber will grow large enough for posts and rails, which will last, exposed to all kinds of weather, from 85 to 90 years. Split shingles on houses in its native country last over 100 years. These trees while growing, are clad in myriad robes of beautiful foliage of flowers. Every new home in the county should have a few of these trees in the yard as they are fast growers. We will have a few thousand of these valuable trees which can be transplanted from our gardens in September and October, 1907. We secured a few seeds at a big expense last winter. We will sell the trees at $3 per 100, less than a 100, 5 cts. each. We will have at the same time 80,000 fine large Ginseng Plants which we will sell at 50 cents per 100. The above in city nurseries are quoted at $10 per 100. Every person should assist in introducing this long lasting timber in this county. Call at our gardens, or address

S. S. W. HAMMERS,
Gettysburg, Pa.

jy 17 2mo

Hammers' Mill

In Full Operation

The farmers of Adams county will please notice that we are now ready to manufacture for them, Dandy Corn Meal, Buckwheat and Graham Flour, Hominy, all kinds of Grists. Corn granulated like rice for little chicks in season. We have the neatest mill room in Adams county. All kinds of chopping done to order. We will keep our Dandy Corn Meal on hand at the mill, which is manufactured by a new process and resembles fine granulated sugar.

S.S.W.Hammers

a 14 8t

H. B. Bender,

UNDERTAKER AND EMBALMER,

Gives first class service. All calls promptly answered either day or night

Telephone Store No. 97, House No. 190

I Am Prepared with a
FULLY EQUIPPED PLANT

To Manufacture

CEMENT BLOCKS

Of All Kinds

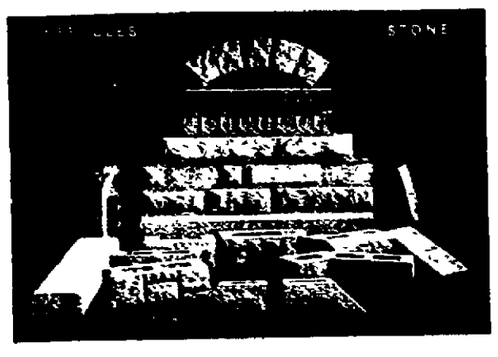

Cement Floors put in buildings, Cement Cellars completed, Cement Paving Blocks for walks, Cement Pavements, Cement Terrace Walls, Cement Porches with columns and steps all of cement. Cement Curbing. Everything that can be done with Cement I am prepared to do. Cement Houses complete. Have furnished the cement blocks for several and am ready to contract for others from cellar to last course of cement blocks, with door and window sills and lintels of cement. Ornamental Work done in cement.

PLANT IN REAR OF GETTYSBURG FIRE ENGINE HOUSE

MERVILLE E. STALLSMITH

GETTYSBURG

PROFESSIONAL CARDS.

J. Donald Swope
ATTORNEY-AT-LAW, GETTYSBURG, PA.
Office with Hon. D. P. McPherson, Star and Sentinel Building. m6 11

W. C. Sheely.
ATTORNEY AT LAW, GETTYSBURG PA.
Offices—Masonic Building, Centre Square.

Chas B. Stouffer, D. D. S.
DENIST, GETTYSBURG, PA.
OFFICE second-floor of Star and Sentinel Building
May 3, 1892. tf

John D. Keith.
ATTORNEY-AT LAW, GETTYSBURG, PA.
Office Masonic Building, Centre Square,

S. S Neely,
ATTORNEY AT LAW, GETTYSBURG, PA
Office in Star and Sentinel Building, second floor, Baltimore street, over Cash Store.
Oct. 8, '92. tf

C. W. Stoner,
ATTORNEY AT LAW, GETTYSBURG, PA
Office in Masonic Building, Centre Square.
Oct. 25, 1892, tf

Charles E. Stable,
ATTORNEY AT LAW GETTYSBURG PA.
Office on Baltimore st., next door to the COMPILER Building. All legal business entrusted to him will receive prompt and careful attention.

REMOVED
WM. MCCLEAN, late Pres. Judge. WM. ARCH. MCCLEAN.
Wm & Wm. Arch. McClean
ATTORNEYS AT LAW, GETTYSBURG, PA.
Law offices removed to COMPILER Building, Baltimore street, a few doors above Court House on opposite side of street.

J. L. Williams.
ATTORNEY AT LAW, GETTYSBURG, PA.
Collections and all legal business promptly attended to. Office on Baltimore street, first square in Spangler building.

J. L. Kendlehart,
ATTORNEY-AT-LAW,
Lately practicing in Philadelphia, has removed to Gettysburg and resumed practice in the several Courts of Adams county Office on Baltimore street opposite the Court-house, in the rooms recently occupied by Hon. S. McC. Swope. All legal business promptly and carefully attended to. Jan 28, 1895 tf

Wm. McSherry, Jr.,
ATTORNEY-AT-LAW, GETTYSBURG, Adams Co., Pa.
Will carefully and promptly attend to all legal business entrusted to him. Office opposite the Court-house. Dec 5 1894 tf

J. L. Butt,
ATTORNEY-AT-LAW, GETTYSBURG, PA.
Collections and all legal business promptly attended to. Office on Baltimore street, second floor of Spangler Building. Feb 5, '95, tf

JOHN B. M'PHERSON. DONALD P. M'PHERSON
McPherson & McPherson
ATTORNEYS AT LAW, GETTYSBURG, PA.
Office second-floor Star and Sentinel building. Will promptly attend to all legal business entrusted to them. Feb 11, '96 tf.

Wm. Hersh,
ATTORNEY AT LAW, GETTYSBURG, PA.
Will carefully and promptly attend to all legal business entrusted to him. Office on Baltimore street, opposite the Court-house.
Sept. 18 1893, tf.

GETTYSBURG MARBLE & GRANITE WORKS

North of Reading Freight Depot:

We can furnish anything desirable in the Monumental line. Monuments, Headstones, Markers, Posts, etc., in Granite & Marble of the best material finely finished and at reasonable prices. It will be to the advantage of those contemplating the erection of a memorial to departed friends, to call and examine our stock, workmanship and prices, before placing an order.

L. H. MEALS, Prop.

PRIVATE SALE

OF VALUABLE SMALL FARM.

Located in Highland township, containing 41 Acres, on road leading from Stone Church to Hill Church, adjoining lands of Alex Spangler, John D. Brown and others, improved with two and a half story stone house bank barn, hog pen, chicken house and other buildings, good apple and peach orchard, good spring of water close to house, land in good state of cultivation, lots of locust trees on premises, conveniently situated to school, church, mill and store. For terms apply to

a 24* HARRY E. BEARD.

FOR AGENTS—AN OPPORTUNITY.

"The Old World and Its Ways"

—BY—

William Jennings Bryan

NOW READY FOR SOLICITORS

Imperial Octavo Pages, Over 2 Superb Engravings from photographs taken by Mr. Bryan.

Recounts his trip around the world and his visits to all nations The greatest book of travel ever written. The people are waiting for it. The agent's harvest. Outfit Free. Send fifty cents to cover mailing and handling.

THE THOMPSON PUBLISHING CO., St. Louis, Mo.

PRIVATE SALE.

THE undersigned intending to go out of the hotel business on account of ill health will offer his hotel property at private sale, it being located in Hunterstown, Adams Co., Pa. For terms or information call on or address F. Mc. Thomas, Hunterstown, Adams Co., Pa.

F. Mc. THOMAS, Proprietor.

Whats The Matter with This Record

Lost 6 out of 676 head since the 6th day of March 1907 until the 24th day of August 1907. I have treated 676 head of horses in this county and lost 6 head. Is this record with 24 years experience worth a trial? If you think so call on

Dr. E. D. Hudson,
Veterinary Surgeon
Gettysburg, Pa.
Hospital corner York and Hanover Sts.
1mo. Phone Connection.

JAMESTOWN EXPOSITION VISITORS

Having rented a furnished house of ten rooms in Norfolk, Va., in a good locality, near the center of the city, on the Exposition Car Line, I am in a position to rent rooms—furnishing good comfortable accommodations—to visitors from Gettysburg and Adams County at a lower price than is generally charged here, and will gladly be of service to visitors as to what is to be seen inside and outside of the Fair grounds and best way to see the sights.

ROBERT C. MILLER,

Prop. Jennie Wade House, Gettysburg.
Now at 171 Monticello Ave., Norfolk, Va.

We Lead in Trade.

Why?

Because:

We Lead in

Quality
Service and
Assortment in Goods

Our customers know this. You will too if you get your next order filled at the

People's Drug Store

25 Baltimore Street.

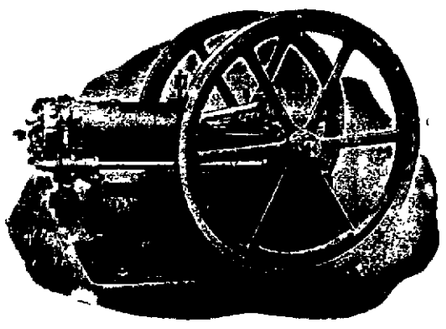

THE ADVANCE Gas and Gasoline ENGINE

Strong and durable in all its parts.

Simple in construction and operation

Economical in the use of fuel.

As steady in motion as steam engine.

Write for particulars to

HENRY, MILLARD & HENRY
Manufacturers, York, Pa.

DRUGS

WHEN YOUR DOCTOR PRESCRIBES

he expects that his prescription will be filled with

Pure Drugs.

Naturally he expects they will be filled here.

L. M. Bueher,

—Successor to—
A. D. BUEHLER & CO.,
—GETTYSBURG, PENNA

REUBEN H. CULP

141 EAST YORK STREET.

PAPER-HANGER and DECORATOR

Have just received a large and and varied stock of

WALL PAPER

In all the Latest Styles
To be Sold at Lowest Prices

Paper hanging done on short notice and in a workmanlike manner. a22.tf

J. Geo. WOLF'S SONS,

LIMITED.

(Successor to J. Geo. Wolf & Sons.)

Wholesale and Retail Dealers in

GRAIN, FLOUR, SALT, FEEDS,

&c. Also a large assortment of

..LUMBER and COAL..

We wish for a continuance of all the old customers of the house and the public in general. We pay the cash for all our goods and WE SELL FOR THE CASH. Oct. 17, 1906.tf

EDGAR C. TAWNEY.

Dealer in Bread, Rolls, Cakes and Pretzels. Everything fresh and of the best.

West Middle St., Gettysburg

Kodol For Indigestion. Relieves sour stomach, palpitation of the heart. Digests what you eat.

Western Maryland R. R.

September 29, 1907.

Trains leave Gettysburg daily except Sunday as follows:

5.00 a. m. for Baltimore, Hanover York and all intermediate points.

8.35 a. m. for Baltimore, Hanover and York and all intermediate points.

10.11 a. m. for Fairfield, Hagerstown Waynesboro, Chambersburg Shippensburg, Hancock, Cumberland, Elkins and all points westward.

4.00 p. m. for Baltimore Hanover, York and all intermediate points.

5.42 p. m. for B. & H. Div. Points to Highfield, also Hagerstown, Waynesboro, Chambersburg, Shippensburg and Hancock.

9.10 p. m. arrives at Gettysburg, leaving Baltimore at 5.55.

Sunday trains arrive at Gettysburg at 10.30 a. m. and leave at 4.45 p. m. for York.

A. Robertson, V. P. & Gen. Mgr. F. M. Howell, G. P. A.

FOR SALE—2 inch white pine tank holding 680 gallons. Inquire at residence or office.

Mrs. S. Ella Blocher.

FALL and WINTER 1907 Styles HATS and SHOES

C. B. KITZMILLER

PRIVATE SALE.

AN 8 ACRE PROPERTY in Cumberland township, situate on road from Chambersburg pike to Mummasburg road, 3 miles from Gettysburg, improved with a two story log weatherboarded house, frame barn and other outbuildings, good water at house, fruit of all kinds, buildings in good repair. As a country home could not be better located for every convenience. For terms apply to

a21 tf WM. BATTERMAN.

A Positive CURE

Ely's Cream Balm

is quickly absorbed.
Gives Relief at Once.

It cleanses, soothes heals and protects the diseased membrane. It cures Catarrh and drives away a Cold in the Head quickly. Restores the Senses of Taste and Smell. Full size 50 cts., at Druggists or by mail; Trial Size 10 cts., by mail. Ely Brothers, 56 Warren Street, New York.

CATARRH

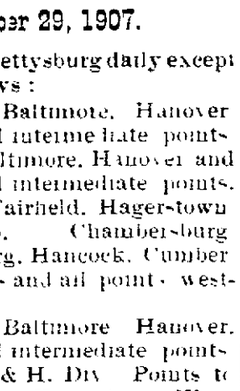

HAY FEVER

Of Interest To Women.

To such women as are not seriously out of health but who have exacting duties to perform, either in the way of household cares or in social duties and functions which seriously tax their strength, as well as to nursing mothers, Dr. Pierce's Favorite Prescription has proved a most valuable supporting tonic and invigorating nervine. By its timely use, much serious sickness and suffering may be avoided. The operating table and the surgeons' knife, would, it is believed, seldom have to be employed if this most valuable woman's remedy were resorted to in good time. The "Favorite Prescription" has proven a great boon to expectant mothers by preparing the system for the coming of baby, thereby rendering childbirth safe, easy, and almost painless.

Bear in mind, please that Dr. Pierce's Favorite Prescription is not a secret or patent medicine, against which the most intelligent people are quite naturally averse, because of the uncertainty as to their composition and harmless character, but is a MEDICINE OF KNOWN COMPOSITION, a full list of all its ingredients being printed, in plain English, on every bottle-wrapper. An examination of this list of ingredients will disclose the fact that it is non-alcoholic in its composition, chemically pure, triple-refined glycerine taking the place of the commonly used alcohol, in its make-up. In this connection it may not be out of place to state that the "Favorite Prescription" of Dr. Pierce is the only medicine put up for the cure of woman's peculiar weaknesses and ailments, and sold through druggists, all the ingredients of which have the unanimous endorsement of all the leading medical writers and teachers of all the several schools of practice, and that too as remedies for the ailments for which "Favorite Prescription" is recommended.

A little book of these endorsements will be sent to any address, post-paid, and absolutely *free* if you request same by postal card, or letter, of Dr. R. V. Pierce, Buffalo, N. Y.

Dr Pierce's Pleasant Pellets cure constipation. Constipation is the cause of many diseases. Cure the cause and you cure the disease. Easy to take as candy.

INSTRUCTIVE! INTERESTING!

'CORRECT ENGLISH HOW TO USE IT"

A MONTHLY MAGAZINE DEVOTED TO THE USE OF ENGLISH.

Josephine Turck Baker, Editor.

PARTIAL CONTENTS.

Course in Grammar.
How to Increase One's Vocabulary.
The Art of Conversation.
Shall and Will: Should and Would: How to Use Them
Pronunciations (Century Dictionary).
Correct English in the Home
Correct English in the School.
What to Say and What Not to Say.
Course in Letter Writing and Punctuation.
Twenty Daily Drills
Business English for the Business Man.
Compound Words. How to Write Them.
Studies in English Literature

AGENTS WANTED.

$1.00 a Year. Send 10c. for sample copy.

Correct English, Evanston, Ill.

Iron Doors For Sale.

I have for sale the old vault iron doors of Court House, complete with frame. Just the thing for a borough lock-up, or for smoke house for a butcher or any smoke house. Locks on doors are perfect.

Merville E. Stallsmith.

Guarantee Storage House

We are glad to state that our new storage house is proving a success. Our plan for storing household goods is just the same as in the cities.

We Charge For Space

Each lot of goods is in separate compartments.

We will take Your Goods for any length of Time

If you are leaving town we will pack goods and send them to you. You will find our terms are reasonable

Chas. S. Mumper

Furniture Dealer

Gettysburg, Pa.

FOR RENT.—Six room dwelling house on York street, $5.50 per month possession July 1, '07. Apply to

je 12 tf Martin Winter

Catarrh

To prove unquestionably, and beyond any doubt that Catarrh of the nose and throat can be cured I am furnishing patients through druggists, small free Trial Boxes of Dr. Shoop's Catarrh Cure. I do this because I am so certain, that Dr. Shoop's Catarrh Cure will bring actual substantial help. Nothing certainly, is so convincing as a physician's test of any article of real, genuine merit. But that article must possess true merit, else the test will condemn, rather than advance it. Dr. Shoop's Catarrh Cure is a snow white, healing antiseptic balm, put up in beautiful nickel capped glass jars at 50c. Such soothing agents as Oil Eucalyptus, Thymol, Menthol, etc., are incorporated into a velvety, cream like Petrolatum, imported by Dr. Shoop from Europe. If Catarrh of the nose and throat has extended to the stomach, then by all means also use internally, Dr. Shoop's Restorative. Stomach distress, a lack of general strength, bloating, belching, biliousness, bad taste, etc., surely call for Dr. Shoop's Restorative.

For uncomplicated catarrh only of the nose and throat nothing else, however, need be used but

Dr. Shoop's Catarrh Cure

PEOPLE'S DRUG STORE.

SOME JAMESTOWN PICTURES

CONVEYING ATTRACTIVE INVITATION TO VISIT EXPOSITION

The Most Delightful Season for Visiting Exposition is at the Present Time.

The COMPILER takes pleasure in presenting to its readers the pictures below from Jamestown Exposition. The most delightful season for visiting the Exposition is now here and it will be seen now to best advantage. Those who have been there are highly impressed. The water surroundings add greatly to the attractiveness and gives it features former fairs did not have. It is in line with its predecessors in the particular that while they had their Midways and Pike, Jamestown has its Warpath.

The effect of *Scott's Emulsion* on thin, pale children is magical.

It makes them plump, rosy, active, happy.

It contains Cod Liver Oil, Hypophosphites and Glycerine, to make fat, blood and bone, and so put together that it is easily digested by little folk.

ALL DRUGGISTS: 50c. AND $1.00

The Completed Jamestown Exposition-Model of the Panama Canal

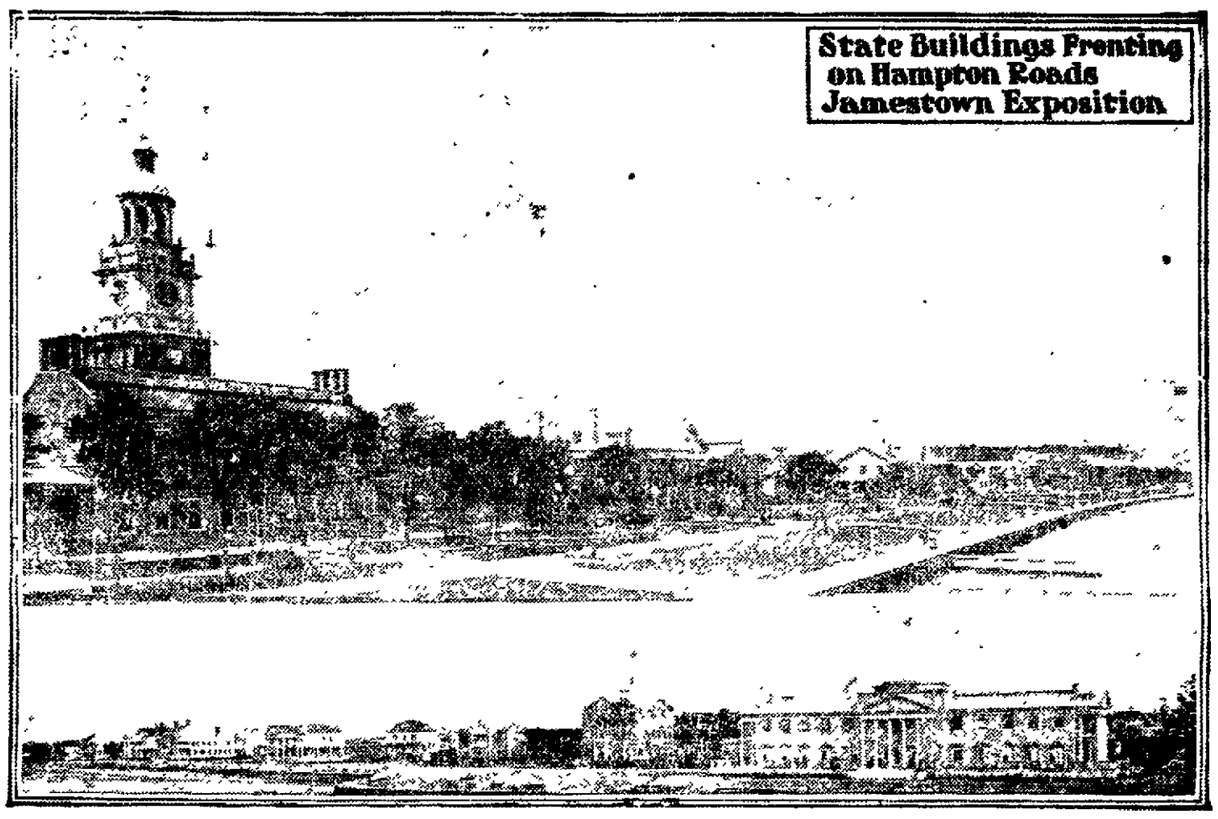

State Buildings Fronting on Hampton Roads Jamestown Exposition

The Completed Jamestown Exposition-On the Warpath

COPYRIGHT 1907 BY JAMESTOWN OFFICIAL PHOTO. CORP'N. NORFOLK VA.

A Golden Wedding.

Fifty years ago September 24th 1857 occurred the marriage of Jacob Miller and Amanda A. Fidler at Gettysburg, Pa. Ten years of their wedded life were spent near there but in April 1867 they with three children moved to Indiana where they have spent the other forty years of their wedded life. On Tuesday the 24th of September 1907 at 11 a. m. some of the invited guests assembled at their home near Sugar Grove to celebrate their Golden Wedding. At noon a two course dinner was served which consisted of all the good things of the season. The afternoon was enjoyed by all present. The guests assembled on the lawn for a picture of the group. A second picture was taken of Jacob Miller and wife, children and grandchildren all of which were present except a son who died at the age of twenty six, over twenty one years ago. Only one person a sister, Mrs. Sallie Hoffman, was present at celebration who had attended the wedding fifty years ago. The guests departed at a late hour wishing the bride and groom many more happy wedding anniversaries. A number of good and useful presents were given, among them was twelve and one half dollars in gold. Those present were Mr. and Mrs. I. N. Miller and daughter Lois of Lafayette: Mr. and Mrs. James Rust and daughters Jessie and Nellie of New Richmond; Mr. and Mrs. Enoch Dewey and daughters Utal and Myrna and Sallie Hoffman all of Boswell; Mr. and Miss Deeter of Wingate; Mr. and Mrs E. E. Miller and daughter Georgia and son Ralph, Mr. and Mrs. Simon Snyder and daughter Ines, Mrs. Holden and Miss Neeal both of Wellott: Mr. Will Gross of Sullven, Ill. and Mr. and Mrs Will Hiett of New Richmond.

A GUEST

Surprise Party.

A very pleasant surprise party was given at the home of Mr. and Mrs. C. B. Walter at McKnightstown, it being in honor of Mr. Walters sixty-fourth birthday. Those present were: Mr. and Mrs. C. B. Walter, Mr. and Mrs. John Foot of Chambersburg; Mr. and Mrs. Alexander Butcher, Arendtsville; Mr. and Mrs. Alex. Hoffman, Mr. and Mrs. John Cluck and four children, Mr. and Mrs. Otis Walter, Mr. and Mrs. Benton Fidler and son Ray, Mr. and Mrs. Pierce Pauk and daughter Majelle, Mrs. Robert Stalle, Mr. and Mrs. Newhafer, Mrs. Daniel Settle, Mrs. Walter Settle, Mr. and Mrs. Harman, Mrs. John Foot, Miss Ida Foot, Mrs. George Stapelson and daughter, Teddie and Idelle, Miss Daisy Wentz, Miss Mary McIlhenny all of Gettysburg; Mrs. Fritz and son, Mr. and Mrs. William Weikert and three children, Mr. and Mrs. John Guise, Mr. Abraham Guise and daughter Estella, Mr. and Mrs. John Dutters, Harry Fritz, Miss Daisy Bream, Miss Abbie Lauffbaum, Mrs. Souders and son of Hagerstown and Mr. and Mrs. Hartlaub.

THE Mt. Holly trolley surveyors were busy on the line last week in vicinity of Idaville.

JAMES DITTENHAFER had nails torn off two fingers while assisting in drilling a well.

ELI D. GUISE of Aspers had a second fall while threshing, smashing his nose and bruising himself badly.

SARAH C. NEELY—Agent for the Rockwood Pottery Co., of Cincinnati, Ohio, has just received an addition to her stock of over one hundred pieces, which are on exhibition at her residence, 34 Lincoln Ave., Gettysburg.

FOR SALE—A 100 acre farm in Germantown township known as the Virginia Mills farm. Inquire of the undersigned of the county.

Wm. A. Wm. Arch McClean.

Gettysburg Compiler

WM. ARCH. McCLEAN, Editor and Manager

Year - - - - - - $1.50

Gettysburg, Pa., Wednesday, Oct. 9, 1907

DEMOCRATIC STATE TICKET

FOR STATE TREASURER
JOHN G. HARMAN
of Columbia Co.

DEMOCRATIC COUNTY TICKET.

PROTHONOTARY
WM. A. TALHEIMBAUGH
of Straban township

REGISTER OF WILLS
JACOB GOPPELBERGER
of Reading township

COUNTY SURVEYOR
S. MILEY MILLER
of Reading township.

COUNTY COMMITTEE MEETING.

The Democratic County Committee will meet at the Globe Hotel on Saturday, Oct. 19, at 10:30 a. m., to transact such business as may come before them relative to the present campaign. A full attendance is desired. Let every committeeman be present or be represented by a written substitution.

S. MILEY MILLER,
Chairman.

W. E. KAPP,
Secretary.

MACHINE INCONSISTENCY.

The huge capitol steal took out of the State Treasury more than nine million dollars over and above what the people suspected was being used, yet the treasury continued to do business as if nothing had happened. The money was going where the Machine was willing to see it go. But when a few million dollars from the same overflowing treasury is proposed to be given to the veterans of the Civil War in their old age, as many Northern States have done, then the Machine with the help of Sheatz, kills the pension bill. This same Sheatz had served the Machine before and as State Treasurer would be called upon for further service to the same Machine. But the question must be first decided by the people, are you going to stand by the man and the Machine that have practically said, the treasury may be looted by the Machine in a steal but the State has no money for the honorable claims of the old soldier.

CAPITOL STEAL ISSUE.

Every voter should realize that this is no off year in politics. The ticket may be small but as great an issue is before the people for judgment as has been presented for years. The Grand Jury at Harrisburg has been returning true bills against those responsible for the nine million dollar Capitol steal, but finding true bills and trying the defendants are two different propositions. The usual course is to begin the trials as soon as true bills have been found, but in the Capitol cases it has been decided that trials shall not begin until in December, a month after election. This decision to try after election allows the voter to express his opinion on the matter. The election of Sheatz as State Treasurer by a large majority will be interpreted to mean that the people of the State are contented with corrupt officials. The election of Harman as State Treasurer will mean that corrupt officials must be punished. One or the other meaning will be placed upon the result of election in November. The responsibility is on the voter for an expression in the matter. It is not a question of politics how the voter casts his ballot this fall, but one of honesty. There is but one way to declare that corrupt officials must be tried and punished and that is by a vote for Harman.

U. B. Conference.

The 115th annual session of the Pennsylvania Conference of the United Brethern Church in Christ, will meet at Trinity church, New Cumberland, from Oct. 9th to 13th. The district is composed of Adams, York and Cumberland counties of Pennsylvania, a number of counties of Maryland, also Baltimore and Washington. Bishop L. S. Mills will preside over the sessions. The Gettysburg and Salem U. B. church will be represented by Rev. J. A. Houseman, with Joseph Kelly as lay delegate.

Sand Bank Cave In Smothers Horse

A cave-in at the J. G. Frock sand bank, along the Oxford road, at the edge of Mount Joy town, which occurred last Thursday ingulfed a horse and cart under 20 feet of sand, and Levi Reed, an employee escaped serious injury and perhaps death.

The horse and cart were used in the sand hole to haul the rough sand to the crusher. The cart was being loaded while standing on a mound of sand, when the sand shifted and in a flash the cave-in was complete. The horse and cart were buried from sight, while the sand piled up to the height of 20 ft. The horse was probably smothered to death without much suffering. It was late that afternoon when the animal was reached.

Levi Reed, who was near the team, felt the tremor as the sand shifted and quickly succeeded in reaching the edge of the bank, thereby saving himself from being drawn in. He was thrown down and escaped with a wrenched back.

Blood Humors

Commonly cause pimples, boils, boils, eczema or salt rheum, or some other form of eruption, but sometimes they exist in the system in a form of weakness, languor, loss of appetite, or general debility, without causing any breaking out.

Hood's Sarsaparilla expels these humors, strengthens and tones the whole system. Thousands testify to its merits.

Accept no substitute but insist on having

Hood's Sarsaparilla

In tablet form or in chocolate coated tablets known as **Sarsatabs.** 100 doses $1.

Baltimore's Old Home Week.

Special excursion tickets on Western Maryland Railroad during the entire Old Home Week in Baltimore, Oct. 13 to 19, inclusive, at one and one-third fares.

Special excursion on Tuesday, Oct. 15, round trip fare from Fairfield and Virginia Mills $1.35, Orrtanna and Mt. Knightstown $1.30, Seven Stars $1.25, Gettysburg, Granite and Guldens $1.15, New Oxford, Berlin Junction and Hanover $1.00. Train returning leaves Hillen Station at 11.15.

Program for week is as follows: Monday, Oct. 14, Reception Day, with base ball games; Tuesday, Oct. 15, Military Day; Wednesday, Oct. 16, Fraternal Day, with parades; Thursday, Oct. 17, Municipal Day, Fire Dept. parade; Friday, Oct. 18, Carnival Day; Saturday, Oct. 19, Patriotic Day, with grand electrical display at night. O 2 2t

STONE JUG HAPPENINGS.

STONE JUG, Oct. 7.—The man who shakes hands with everybody was on hand last week.

The seeding of grain has been much retarded by the recent wet weather, what little has been sown has come up nicely and presents a fine appearance. The corn crop will be better than expected, the recent rains having helped the late planting considerable.

H. H. Wintrode and wife visited friends in Myers district, Md. last week.

Elder Yeagy who lives near Woodside school house recently cut a tree which contained 52 lbs. of honey and the young ladies think Elder must be on to sweet things.

Mrs. Daniel Sowers is visiting friends in York, Pa. at this time.

John H. Majors had sale, stock of all kinds bringing good prices. Mr. Major expects to move to Gettysburg in the near future. Sorry to lose him from our neighborhood, as he is one of our best citizens.

It was our privilege a short time ago to visit the apple orchards of Josiah W. Picket near Flora Dale and see the trees loaded down with fruit. It is worth while for any lover of fruit to visit this and other orchards in that vicinity, it is certainly a beautiful sight.

H. H. W.

A SALESMAN wanted in a busy dry goods store in Gettysburg, Pa. Some experience and a lot of hustle are the requisites. An opportunity for a growing salary to one who will try. Apply box 327, Gettysburg, Pa.

REGISTER'S NOTICES.

Notice is hereby given to all legatees and other persons concerned, that Administration accounts hereinafter mentioned will be presented at the Orphans Court of Adams County Pa., for confirmation and allowance, on Thursday, November 7th, 1907, at 10 o'clock a. m. viz:

135. First and Final account of Joseph Kuhn Executor of the last will and testament of Christian Rimbaugh, late of Littlestown Borough dec'd.

136. First and Final account of John W. Yeatts guardian of Wm. Atlee Yeatts minor child of Wm. Yeatts dec'd.

137. The First and Final account of Wm. McClean Administrator of the estate of Catherine B. Artzberger late of the borough of Gettysbung, Adams County, Pa., dec'd.

138. The First and Final account of W. A. Diehl and F. D. Blocher, sole surviving executors of the last will and testament of J. W. Diehl, late late of the borough of Gettysburg, Adams County Penn'a dec'd.

D. F. Steffy,

A Large Contract.

When L. M. Buehler the enterprising druggist, first offered a 50 cent package of Dr. Howard's specific for the cure of constipation and dyspepsia at half price, and guaranteed to return the money if it did not cure, he thought it probable from his experience with other medicines for these diseases that he would have a good many packages returned. But although he has sold hundreds of bottles, not one has been brought back.

L. M. Buehler wants every person in Gettysburg who has constipation, dyspepsia, headaches, or liver trouble to come to his store or send L. M. Buehler 25 cents by mail and get 60 doses of the best medicine ever made at half the regular price, with his personal guarantee to refund the money if it does not cure.

To those suffering with dizziness, headache, poor digestion, constipation and straining, Dr. Howard's specific offers quick relief. It is an invaluable boon to all who feel uncomfortable after eating, and is to-day the popular dinner pill in all the large cities.

West Penn. Synod.

The West Pennsylvania Synod began its 83rd annual convention on Monday evening, Oct. 7 in St. Paul's Lutheran church, Carlisle and will be in session until today Wednesday.

This is one of the largest district Synods of the General Synod, comprising counties of Adams, York, Cumberland, Franklin and Fulton with a membership of 100 clergymen and over 30,000 communicants and with the oldest College and Seminary at Gettysburg in its territory. There will be about 80 lay members at the Synod.

The Synod began Monday evening with the Synodical Sermon by the President, Dr. J. T. Everett, D. D., of York. The Synodical communion was also served.

The officers of Synod are: President Rev. J. T. Everett, D. D.; Secretary Rev. C. G. White; Treasurer Rev. Amos Bond; Statistical Secretary Rev. W. G. Minnich.

Mica Axle Grease

Best lubricant for axles in the world—long wearing and very adhesive.

Makes a heavy load draw like a light one. Saves half the wear on wagon and team, and increases the earning capacity of your outfit.

Ask your dealer for *Mica Axle Grease.*

STANDARD OIL CO.
Incorporated

DESIRABLE PROPERTY.

AT PRIVATE SALE.

A dwelling house, with modern improvements, Chambersburg street, Gettysburg, situated next from the square, suitable for residence and business. For price and terms, address or call on the owner.

Mrs. J. W. Quimby
or Wm. McSherry, Atty. at Law
Gettysburg, Pa.

Proclamation

To the Coroner, Justices of the Peace and Constables in the different Boroughs and Townships in the County of Adams—Greeting:

KNOW YE, that in pursuance of a precept to me directed under the hand and seal of the Honorable S. McC. Swope, President of the several Courts of Common Pleas, in the 51st Judicial District consisting of the counties of Adams and Fulton, and by virtue of his office of the Court of Over and Terminer and General Jail Delivery, for the trial of Capital and other offenders therein, and in the General Court of Quarter Sessions of the Peace, and C. H. Trostle and C. D. Smith, Esqrs., Judges of the same county of Adams. You and each of you are hereby required to be and appear in your own proper persons with your Records, Recognizances, Examinations and other remembrances, before the Judges aforesaid, at Gettysburg, at a Court of Over and Terminer and General Jail Delivery, and General Quarter Sessions of the Peace therein to be holden for the county of Adams aforesaid, on the 2nd MONDAY of NOVEMBER next, being the 11th day, at 10 o'clock, a. m., of said day, then and there to do those things to which your offices appertain.

GIVEN under my hand at Gettysburg, this 30th day of Sept. in the year of our Lord one thousand nine hundred and seven.

GEO. L. COLESTOCK,
Sheriff.

DIVIDEND NOTICE.

THE Directors of the Citizens' Trust Company, of Gettysburg, have declared a semi-annual dividend of 3 per cent, payable on and after Oct. 1, 1907.

R. WM. BREAM,
Treasurer.

Dougherty & Hartley

"Off with the Old On with the New"

Summer and its merchandise is "as a tale that is told." All the selling enthusiasm of this store is now thrown into the exploiting of fresh autumn and winter merchandise. The new goods are coming in, lots of them. That they are just the goods you're looking for: just the goods needed for Fall and Winter, we shall use every honest effort to demonstrate.

The New Tailor Made Coats

Coat making has reached a high state of perfection. This perfection you will find fully emphasized in this handsome equipment. They are the representative styles from representative makers. Our stock of Children's Coats are a feature of this season's purchase. Variety larger, and prices and styles that will not fail to please you.

Misses Coats

All the leading colors suited for Misses or Ladies where bust measure does not run over 36. They are cheaper than the Ladies by one or two Dollars.

Ladies' Coats

Navy Blue, Brown Castor, Gray and Black, 50 inches long, popular length this season. Special value at **$5.50** in Black and Colors, better at **$8.50** and up to **$15.**

Handsome Weaves in Gown Goods

The new dress stuffs are here You'll take pleasure and profit in choosing from these stylish weaves. Only the newest and best find a place here. We have special values to offer at **50c., 85c., $1 up to $1.50.** All the newest effects and colors, both plain and checks and invisible plaids.

Some Special Offerings in Furs

You'll do well to make a prompt investigation of these special lots of Fashionable Furs. There's economy in it. We bought them direct of manufacturer early and got choice of furs and make up, when no rush of season compells them to often slight their work. Prices range from **$1.00** up to **$25.00** or more.

Men's, Ladies', Childrens' Winter Underwear

This store prides itself upon its underwear selling. Nothing but the good, honest kinds of underwear will be found here and prices fair and just. Also have all the sizes to fit for a baby or largest sizes in all grades

Dougherty & Hartley

All Kinds of

OPERATIONS PERFORMED

.....AT.....

DR. E. D. HUDSON'S VETERINARY HOSPITAL

Largest Veterinary Practice in this Co.

SPECIALTIES:

Operations on Stringhalted Horses
Operations on Spavin Horses
Operations for all kinds of Lameness in the Horse

Hospital Corner York & Hanover Sts.

Telephone Connections GETTYSBURG

GETTYSBURG Department Store

Guns and Ammunition

We are ready for the Hunting Season. Are you? This is headquarters for anything in the line of Hunting Supplies.

COATSS, LEGGING, CARTRIDGE BELTS, GUN COVERS, GUNS, RIFLES and all kinds of AMMUNITION.

...Paint...

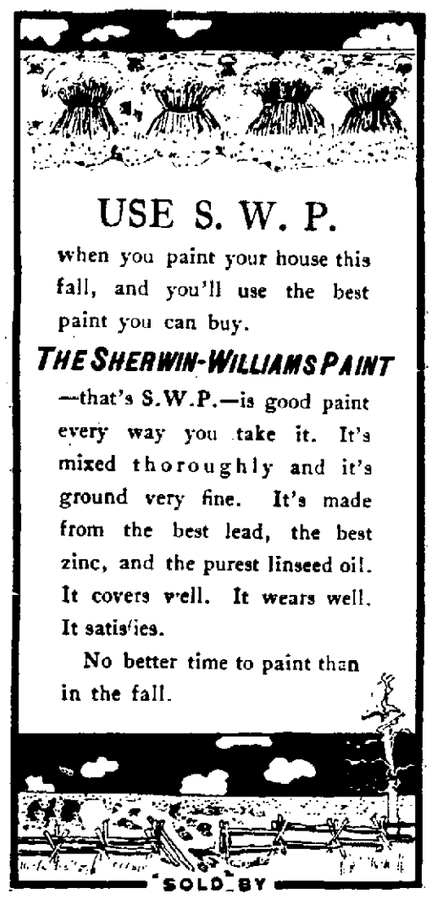

Perfection Oil Heaters

Buy one now. You will need it on a cool, damp day. Price only **$3.00.**

Savory Roaster

Absolutely guaranteed to give perfect satisfaction, or money refunded. It is the very best Roaster made. Price from **98c.** to **$1.98** according to size. Try one. It will cost you nothing if not satisfactory.

China, Bric-a-brac, Novelties

We have just received a new lot of fine China and Dinner Sets. In spite of the sharp advance in cost of goods all along the line we have been able to keep our selling prices within reach of all. You will find our display of Imported China second to none.

Specialties at our Grocery Counter

Special prices on Boyer's Shoe Polish. Regular 10c. bottle at **6c.** per bottle or 4 bottles for **20c.** while this lot lasts only.

New Shredded Cocoanut, loose, just in. Also fresh crisp Potato Chips.

GETTYSBURG Department Store.

The Best Suits

In Gettysburg, at these Prices

$7.50 Special — For a Suit that other stores mark at $12.00.

$10.00 Special — For a Suit, can't be duplicated for less than $18.

BOY'S SPECIAL,

A $3.50 Suit for **$1.98**

Double-breasted, Sailor Blouses and Russian Styles
Choice Fabrics

O. H. LESTZ

Corner Carlisle St. and Square

SOCIAL AND PERSONAL

— J. W. Flaherty left last week to visit the Jamestown Exposition.

— The finest moving Pictures that have ever been shown here, were those of Lyman Howe in Xavier Hall on Tuesday last

— Miss Mary Youtzy, is visiting her grand mother Mrs. Breadenbaugh, Carlisle St.

Adam Deatrick of Caldwell, Kan., brother of Amos Deatrick, is visiting relatives here and in Littlestown.

— The Daughters of the American Revolution, held its first meeting this fall with Mrs. Richard on Seminary Ridge

— The "Over the Tea Cups Club" started its Winter meetings with Mrs. P. M. Bikle on Monday evening.

— Miss Mary Yount of Carlisle St., is visiting friends in Phila

— The invitations are out for the wedding of Miss Tillie Martin, third daughter of Senator Martin, and Rev. H. H. Sharp of Lebenon to take place on Oct. 16th.

Mrs. Harry Evans and daughter Elizabeth returned to their home in Phila. last week

— Miss Cora Swartz left last Thursday to study trained nursing in the Presbyterian Hospital, Phila.

— Dr. Anna Kugler, a missionary of India, was unable to come here and lecture, as was announced for last Friday.

— Frank Patterson and wife have moved here from Chambersburg.

— Mrs. Stanhope of Phila. spent some time here with Mrs. Guyon Buehler

— M. J. Bupp and John H. Bupp, who have been engaged in carriage and wagon making business under firm name of M. J. Bupp and Son have dissolved partnership. M. J. Bupp will continue business and all the work of the firm on hand will be closed out at wholesale prices.

— Robert Tipton and wife of Harrisburg spent last week here with relatives.

— Miss Niel of Harrisburg visited Mr. and Mrs. Mark Bream last week.

— Minerva L. Rice left on Monday to enter the business college at Wheeling, W. Va

— Mr. and Mrs. A. Calvin Basehoar attended the elaborate coming out function, given by Mr. and Mrs. D. B Martin of Fountaindale for their daughter Miss Hazel on her 18th birthday.

— Miss Olivia McClean visited her sister Mrs. C. M. Stock in Hanover last week.

— The Gettysburg L. T. L. will meet with Miss Anna Hollebaugh on Thursday evening at 8 o'clock

— Franklin M Menges and Rev. L. B Wolf D. D. took important parts in the 25th celebration of St. Luke's Lutheran Sunday School of York on Sunday last.

— Judge John C. Motter of Frederick has been elected president of the Emmitsburg railroad in place of the late Wm. A. Himes of New Oxford.

— Horace Thoman, son of Prof. and Mrs J. W. Thoman of Hanover formerly of Abbottstown has been appointed stenographer and cashier in the W. M. R. R. freight office at York

— Mrs. Yarborough and Mrs. Gallimore of North Carolina, are visiting Jacob Snyder of near Two Taverns and other relatives in county. They are daughters of the late Josiah Brown of this county.

— Ephraim Sell of Kentland, Indiana, who left Union township 40 years ago is on a visit to his friends in this county and his wife's friends in Hanover. Mr. Sell is a brother of Mrs. Henry Rife near Table Rock and his wife is a daughter of David Baughman.

— Miss Mary Swope left last week to visit friends at Cobleskill, N. Y.

— Mr. and Mrs. Woodward of New York State visited friends here last week. Mrs. Woodward was formerly Miss Emma Warren of town.

— Miss Grace Eicholtz left last week for Texas where she has accepted a position in a Millinery Store.

— Mr. and Mrs. R. B. Myers visited the Rev. and Mrs. Geo. Lauffer at the home in New Oxford last week.

— Mrs. Sweeny and Miss Louis Stable, attended the W. C. T. U. convention at Beaver last week.

— Roy Plank of Johnstown visited his parents on North Washington Street, last week.

— Miss Rachel Scott, entertained the Presbyterian Endeavor at her home on East Middle street, Friday evening.

— Misses Ellen Crouster, Nellie Weaver and Frances McClean were guests last Thursday evening at dinner given by Miss Florence Hersh, at her home in New Oxford.

— Wm. McSherry, who has been with his mother his Summer on West Middle St., left last week for Phila.

— Rev. and Mrs. W. W. Hartman and children returned here on Friday last.

— Miss Louise Stable, is in Uniontown this week as a delegate to the Sunday School convention.

— Next Saturday, will bring the Topton excursion here, this is usually the largest crowd of the season.

— Rev. W. H. Hetrick, of Brooklin, has received a call to the Immanuel Lutheran church in West Philadelphia. Mrs. Hetrick was Miss Margorie Deatrick of this place.

SHORT TALKS BY L. T. COOPER.

THE STOMACH.

My but peoples' stomachs do cause a lot of trouble. I offered to wager some doctors in St. Paul, Minn., that one half of all sickness is caused by the stomach. After I assured them that my medicine did nothing but put the stomach in shape and they had spent a day listening to what people who called on me had to say, they had to agree with me. They heard people come in and tell me that for years they had been near the grave with Bright's disease, or lung trouble, or kidney complaint and all manner of diseases and that the New Discovery had cured them. Of course these people were mistaken, it was nothing but their stomachs. As a matter of fact when the stomach gives out most everything else is thrown out of order too.

C. H. POWELL.

When a person feels tired and dull and despondent, is loosing flesh and don't sleep well, has a poor memory, a bad taste in the mouth, a coated tongue, and other troubles he's liable to believe a lot of things are the matter with him. Nine chances to one it's his stomach. I've seen Cooper's New Discovery bring back health to too many people in just this shape to believe anything else. Here's a letter about it:

"I suffered for a long time without knowing just what was the matter with me. I seldom felt like eating. I lost greatly in weight. My digestion was extremely poor and when I did eat I invariably suffered afterward. I was constipated and frequently suffered from nerve racking, violent headaches. When I heard of what the Cooper remedies were doing for others I resolved to try them."

"Relief came with the first bottle. My appetite and digestion improved rapidly. I am no longer constipated nor do I have those dreadful headaches. I sleep well and am gaining flesh." C. H. Powell, 13 Harrison Addition. Duluth, Minn.

We are selling immense quantities of these medicines and our customers express great satisfaction.

People's Drug Store

Last year's record—Every out of city graduate located in a satisfactory position. We can place you. Write for "THE PROOF."

The 67th year Hand Book of the foremost Business Training School mailed upon request.

Duff's College

Pittsburgh, Pa.

PARKER'S HAIR BALSAM

Cleanses and beautifies the hair. Promotes a luxuriant growth. Never Fails to Restore Gray Hair to its Youthful Color. Cures scalp diseases & hair falling. 50c. and $1.00 at Druggists

PATENTS Main office special business, large fees, well as large. Send for free book of Milo B. Stevens & Co., Patent Lawyers, WASHINGTON, D. C. Branches: Chicago, Cleveland, Detroit. Estab 1864.

ANY MAN who has ever sold nursery stock will learn something to his advantage by addressing BOX 705, WATERLOO, N. Y.

WANTED

Energetic representatives to sell our "Combination Life Insurance and Savings & Loan."

For full particulars and open territory write us

PENNSYLVANIA SAVINGS FUND & LOAN ASSOCIATION

248 Fourth Ave., Pittsburgh, Penna.

Exclusive Territory For a Few Good Agents

Our Participating Policies the most successful insurance feature of the day. Conservative Management.

FORT PITT MUTUAL FIRE INSURANCE COMPANY

Frank A. W. Schaum, Secretary — **248 Fourth Avenue, Pittsburgh**

THE MARKETS.

Prices at the Gettysburg warehouses, corrected weekly by J. Geo. Wolf's Sons.

Good Dry New Wheat	$ 85
New Corn	65
New Rye	50
New Oats	30

RETAIL PRICES.

Wheat Bran	1 20 per 100
Corn and Oatschop	1 30
Flour	4 50 " bbl
Western Flour	5 50 " "
Western Oats	55 " bu
Corn	70
Wheat	80 " "
Middlings	1 40 per 100
Timothy Hay	1 00 per 100
Rye Chop	1 05 per 100
Baled Straw	50 per 100
Baled Shavings	40 per bu

Produce at Wholesale.

Butter firm, good demand, 22 cents in print; eggs market firm, 22 cents in live fowl 10c. market firm calves, 6 cts.

Produce at Retail.

Eggs—22 cents per dozen.
Butter—28 cents a pound.

Does Your Heart Beat

Yes. 100,000 times each day. Does it send out good blood or bad blood? You know, for good blood is good health; bad blood, bad health. And you know precisely what to take for bad blood—Ayer's Sarsaparilla. Doctors have endorsed it for 60 years.

One frequent cause of bad blood is a sluggish liver. This produces constipation. Poisons that should be thrown out into the blood. Keep the bowels open with Ayer's Pills.

Made by J. C. Ayer Co., Lowell, Mass. Also manufacturers of

Ayer's HAIR VIGOR. AGUE CURE. CHERRY PECTORAL.

No secrets! We publish the formula of all our medicines.

List of Jurors

GRAND JURORS

LIST of Grand Jurors drawn Sept. 5, 1907, for Court of Quarter Sessions of the Peace and Court of Over and Terminer and General Jail Delivery to be held at Gettysburg, in and for said County of Adams, the second Monday of November, A. D. 1907.

Baker, John A., laborer, Hamiltonban twp.
Eagon, John L., blacksmith.
Clouser, Milton S., laborer, Liberty twp.
Crist, Willis, farmer, Huntington.
Criswell, Andrew J., laborer, Straban twp.
Chronister, Harry L., farmer, Reading.
Diehl, H. H., machinist, New Oxford bor.
Decker, I. G., fiborer, Hamiltonban twp.
Gable, John P., farmer, Huntington twp.
Hamilton, John F., blacksmith, Cumberland twp.
Howe, Robert, farmer, Huntington twp.
Kiser, Edward, farmer, Mountpleasant twp.
Lookingbill, B. F., agent, New Oxford B. F.
Lecksinger, Harry, blacksmith, Conewago twp.
Lechner, F. N., agent, Gettysburg, 1st ward.
McCullough, James B., farmer, Hamiltonban township.
McIlhenny, Claude F., coachmaker, Littlestown Borough.
Myers, George, farmer, Menallen twp.
Pitzer, J. F., laborer, Mountjoy.
Spangler, John, farmer, Mountpleasant twp.
Tawney, J. A., baker, Gettysburg, Bor., 2d ward.
Frostel, Edward F., carpenter, Gettysburg, Bor., 1st ward.
Weaver, John W., blacksmith, Gettysburg, Bor., 2nd ward.
Wilson, Ephraim, farmer, Mountpleasant twp.

PETIT JURORS

LIST of Petit Jurors drawn Sept. 5, 1907, for Court of Quarter Sessions of the Peace, Court of Over and Terminer and General Jail Delivery to be held at Gettysburg, in and for the County of Adams, the second Monday of November, A. D. 1907, and also to serve as jurors in a Court of Common Pleas to be held on said second Monday of November, A. D. 1907, and to serve for two weeks if necessary.

Alison, Herbert P., guide, Gettysburg, bor., 3rd ward.
Black, R. H., farmer, Cumberland twp.
Bream, C. P., farmer, Hamiltonban.
Bushman, O. M., laborer, Arendtsville, bor.
Campbell, John F., shoemaker, Littlestown, bor.
Crouse, L. E., farmer, Liberty twp.
Colgan, J. N., cigarmaker, McSherrystown, bor., 1st ward.
Emmert, Luther M., blacksmith, Conewago twp.
Eicholtz, S. Mc., farmer, Menallen twp.
Grim, John W., thrasher, Berwick bor.
Gebhart, Martin, cigarmaker, Mt. Pleasant twp.
Hoover, Clarence, farmer, Reading twp.
Heckenluber, Ralph, farmer, Menallen twp.
Krug, George F., grain merchant, Littlestown borough.
Klingle, Robert W., printer, Littlestown bor.
Kuhn, Irvin L., laborer, Menallen twp.
Klepper, C. H., merchant, Arendtsville bor.
Kime, James A., farmer, Liberty twp.
Lippy, A. P., implement dealer, Littlestown bor.
Mackley, John A., farmer, Germany twp.
Minter, Thomas L., farmer, Biglerville bor.
Myers, R. D., farmer, Straban twp.
Minter, Jacob C., farmer, Franklin twp.
Plank, Mervin L., teacher, Freedom twp.
Rife, Emory C., drayman, Conewago twp.
Richter, Charles H., teacher, Berwick twp.
Riley, J. Edward, agent, Gettysburg, bor., 2nd ward.
Smith, Wm. A., farmer, Menallen twp.
Socks, Henry E., farmer, Mountjoy twp.
Smith, John W., farmer, Tyrone twp.
Swope, W. J., farmer, Mountpleasant twp.
Starry, David F., farmer, Latimore twp.
Tate, Charles B., farmer, Cumberland twp.
Troxel, H. E., coachmaker, Gettysburg, bor., 1st ward.
Topper, Charles B., farmer, Liberty twp.
Tipton, Wm. H. Jr., painter, Gettysburg, bor., 1st ward.
Witters, Willis, carpenter, Oxford twp.
Winebrenner, T. J., tinner, Gettysburg, bor., 3rd ward.

Our New Fall and Winter Stock of Clothing Shoes Hats and Gents' Furnishings Are Still Bigger and Better in Every Way Than Ever

Kirssin

31 Baltimore Street

Many requests from catarrh sufferers who use atomizers have led us to put in Liquid Cream Balm, a new and improved form of Ely's Cream Balm, the only remedy for catarrh which can always be depended on. It quickly relieves inflammation, cleanses the clogged air passages, allows free and natural breathing. In forms of Cream Balm also alike. Liquid Cream Balm is sold by all druggists for 75 cents including a spraying tube. Name Ely Bros., 56 Warren street, New York.

G. W. Weaver & Son | Gettysburg, Pa. | G. W. Weaver & Son

G. W. WEAVER & SON

The Leaders

THE DRESS GOODS SEASON

is now fully on with us, and our showing includes several lines, in all of the wanted colors, of the Best **Broad Cloths** in the market. Right Weight, Elegant Finish, $1.00, $1.25

Chiffon Broad Cloths

Beautiful Finish, Exceptional Value, **$1.50** per yard

Fancy all wool Novelty Cloths

For Suits, Newest Effects, **50c. $1.00, 1.25**

Plain Habit Cloths

All colors, usually advertised as Broad Cloths **69 and 85c**

Plain and Fancy Panama Cloths, Serges, Granites, and Novelty Weaves, Coating Cloths, Rain Proof Cloths

in Great Variety.

Our Black Goods Department is fully stocked with the newest and most popular weaves of the best makes

Our assortment of Dress Goods, in all grades, will be found the equal of that of stores in much larger towns.

Buy early to get choice, and before dress makers are rushed. If you cannot visit us, WRITE FOR SAMPLES.

The Leaders

G. W. WEAVER & SON

PUBLIC SALE.

ON THURSDAY, OCT. 24, the undersigned having sold his farm will move on a small property, will sell at public sale in Butler township, on the road leading from Arendtsville to Gettysburg 2 miles from the former and 5 miles from the latter, at Roth's mill, the following: 1 Pair of good MULES 5 years old, both leaders and will work wherever hitched. 11 head of CATTLE consisting of 5 milk cows, 2 fresh in Nov., the rest spring cows, 3 heifers, 2 good stock bulls, 1 steer, 5 head of hogs, 1 fine sow, will have pigs by her side, 1 Chester White boar, the balance shoats weighing from [illegible] lbs., 7 head of sheep, a lot of farm implements, good as new, 4-horse 4 in. tread wagon and bed, good spring wagon, milk wagon, Milwaukee binder, 7 ft. cut, Superior grain drill good as new, low improved Hench & Dromgold corn worker, [illegible] Syracuse plow No. [illegible] [illegible] Terms: A credit of 9 months will be given on sums of $5 and upwards by purchasers giving their notes with approved security.

BLYANT B. WOLTZ

J. W. Crist, Auct.
[illegible]

PUBLIC SALE

[illegible]

PUBLIC SALE

OF [illegible] AND WOOD

ON SATURDAY, OCT. 12, 1907, the undersigned will [illegible]

[illegible]

Special for Men & Youths $7.50

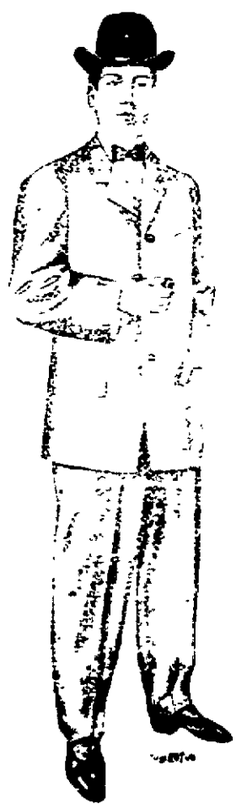

You have bought many a suit at $10, $12 and $15 that does not begin to compare with these in style and quality. They are cut from newest Fall mixtures with large roomy coats—in the new 3 button style. The trousers are well shaped and of a generous width. You can't pass this by without missing the opportunity of the season.

Boy's School Suits worth $3.50 - - $1.98

RAINCOATS $10 to $25

Thousands of Other SUITS AND TOP COATS For Men and Boys at

$10, 12, 12.50, 15, 18, 20, and 25

DAVIS & CO.

The Leaders in Clothing, Hats, Shoes and Gents' Furnishing Goods.

Centre Square, : : Gettysburg, Pa.

[illegible] Fine seed Wheat at [illegible] For futher information [illegible] Lands [illegible] at G. E. Spangler's music [illegible] York St., Gettysburg. 21

GUARANTEED REMEDY FOR INDIGESTION.

Interesting Statement by The People's Drug Store.

When a man comes into this store and calls for any particular indigestion remedy, we always give him what he asks for, but in case he leaves it to us we usually recommend Pepsikola tablets.

Here is a preparation we have been selling right over the counter for years, and from actual observation we know it must do good, and really does cure indigestion and dyspepsia or there would be a steady stream of people coming back for their money, as every 25 cent box is sold with the under standing that you must be decidedly benefited or there is nothing to pay.

You simply try Pepsikola tablets with the understanding that they will steady your nerves, improve your appetite, relieve wind belching coated tongue, sour stomach, fullness after eating, weakened energy, and other symptoms of indigestion or The People's Drug Store is ready at any time to pay back your money without the least argument.

HENRY KOONTZ of Idaville has recovered from bite of copperhead snake that bit him as he tramped on the snake.

Why Colds are Dangerous.

Because you have contracted ordinary colds and recovered from them without treatment of any kind, do not for a moment imagine that colds are not dangerous. Everyone knows that pneumonia and chronic catarrh have their origin in a common cold. Consumption is not caused by a cold but the cold prepares the system for the reception and development of the germs that would not otherwise have found lodgment. It is the same with all infectious diseases. Diphtheria, scarlet fever, measles and whooping cough are much more likely to be contracted when the child has a cold. You will see from this that more real danger lurks in a cold than in any other of the common ailments. The easiest and quickest way to cure a cold is to take Chamberlain's Cough Remedy. The many remarkable cures effected by this preparation have made it a staple article of trade over a large part of the world. For sale by The Peoples Drug Store.

ELLSWORTH NEELY having sold his New Oxford store will move back to his farm.

No home is so pleasant, regardless of the comforts that money will buy, as when the entire family is in perfect health. A bottle of Orin) Laxative Fruit Syrup costs 50 cents. It will cure every member of the family of constipation, sick headache or stomach trouble. For sale by The Peoples Drug Store.

THE corn in neighborhood of Bowlder was blown flat to the ground and it will be ugly to cut off.

A WEAK Stomach, causing dyspepsia, a weak Heart with palpitation or intermittent pulse, always means weak Stomach nerves or weak Heart nerves. Strengthen these inside or controlling nerves with Dr. Shoop's Restorative and see how quickly these ailments disappear. Dr. Shoop of Racine, Wis., will mail samples free. Write for them. A test will tell. Your health is certainly worth this simple trial. Sold by Peoples Drug Store.

GEORGE HOLTZ of New Oxford lost a $200 horse lock jaw, from ulcer on a knee.

CASTORIA.
Bears the Signature of Chas. H. Fletcher. The Kind You Have Always Bought

APPLE butter is being manufactured at the York Springs cider press.

Don't get out of patience with the baby when it is peevish and restless, and don't wear yourself out working night and day about it—just give it a CASCASWEET. CASCASWEET is corrective for the stomachs of babies and children. Contains no harmful drugs Sold by People's Drug Store.

You never have any trouble to get children to take Kennedy's Laxative Cough Syrup. They like it because it tastes nearly like maple sugar. Kennedy's Laxative Cough Syrup is a safe, sure and prompt remedy for coughs and colds and is good for every member of the family. Sold by People's Drug Store.

J. R. HARTMAN proprietor of New Oxford Flouring Mills made 6000 gallons of cider in one day recently.

They Make You Feel Good.

The pleasant purgative effect experienced by all who use Chamberlain's Stomach and Liver Tablets, and the healthy condition of the body and mind which they create makes one feel joyful. Price, 25 cents. Samples free at The Peoples Drug Store.

CALVIN DEARDOFF of near Hampton lost a good horse from lock jaw.

HENRY E. JONES of Tampa, Fla., writes: "I can thank God for my present health, due to Foley's Kidney Cure. I tried doctors and all kinds of kidney cures, but nothing done me much good till I took Foley's Kidney Cure. Four bottles cured me, and I have no more pain in my back and shoulders. I am 62 years old, and suffered long, but thanks to Foley's Kidney Cure I am well and can walk and enjoy myself. It is a pleasure to recommend it to those needing a kidney medicine." For sale at The Peoples Drug Store.

HANSON HERSH has bought of Searight Wolf an adjoining farm on the New Chester road.

MONARCH over pain, burns, cuts sprains, stings. Instant relief. Dr Thomas' Electric Oil. At any drug store.

HARRY SLAYBAUGH of Center Mills was struck in face by horn of a cow and a deep gash was cut in his face below the eye.

CHRONIC cases of constipation and nasal catarrh yield to the only pills that appear when you take DeWitt's Little Early Risers. Pills. Sold by People's Drug Store.

VALLEY WEDDING.

BUCHANAN VALLEY, Oct. 4.—Leo McKenrick and Miss Bessie Lauver were married in St. Ignatius Church on Saturday evening last by Rev. F. C. Noel pastor, they were attended by the grooms sister and brother, Miss Eva and James McKenrick.

Mr and Mrs Theodore Kimple and Miss Catharine Kimple also Mr and Mrs. Henry Kimple and boys Paul and Bernard attended a family reunion at John Miltenberger in Cumberland City Md. last week, and also visiting other relatives there.

Mr Paul Shuts of York a Piano tuner, tuned A. W. Cole's piano and Theodore Kimples' organ, while he was stopping while in the valley.

Winfield Works and wife of Washington, D. C. spent the past week with relatives in the valley, at James and George Shepards and at Joseph Stinbergers and Mrs. Elizabeth Strasbaughs.

Your correspondent had the pleasure, of having Chrysanthemums in bloom, as early as the 14th of September, the "Edith Syratt" and "Estelle", those are exceptionally early and fine varieties.

S. C. S.

PROPERTY SALES.

ARENDTSVILLE, Oct. 4.—Harry A. Wirt purchased Mrs. Sadie A. Raffensperger's house and lot in this place for $1000.

C. D. Wisler sold his house and lot in Beechersville to Mrs. Henry F. Miller for $400.

Hiram W. Trostel sold his house and lot in this town, known as the John H. Dull home and six acres of land adjoining town to Augustus Orner, of Brysonia.

Ruby Thomas, tenant on Samuel Jacobs' farm near this place, purchased Aaron Hoffman's farm of 89 in Butler township, near Grapevine school house.

Our farmers have been very busy hauling their fallen apples to the Biglerville canning factory where they get good prices for them.

Rev. D. B. Lady is having water piped to the house and barn on his farm near this place.

Bruce Wolff, of Spring Run, Franklin Co., is visiting his brother Wm. E. Wolff in this place.

Mervin Lower, of Missouri was a recent visitor here.

Stone Free.

The undersigned will furnish for buildings, avenues, street paving and other purposes, all the stone needed "free of cost," and help load them. Stone at the side of public road 3 miles west of Gettysburg at Hammer's store and mill. First come first served. We can furnish 3000 4-horse loads

4t S. S. W. Hammers.

STOMACH troubles, Heart and Kidney ailments, can be quickly corrected with a prescription known to druggists everywhere as Dr. Shoop's Restorative. The prompt and surprising relief which this remedy immediately brings is entirely due to its Restorative action upon the controlling nerves of the Stomach, etc. Sold by Peoples Drug Store.

MRS. A. G. LAU of New Oxford was recently overcome from a heat stroke but is recovering.

Fifty Years a Blacksmith.

Samuel R. Worley of Hixburg, Va., has been shoeing horses for more than fifty years. He says: "Chamberlain's Pain Balm has given me great relief from lame back and rheumatism. It is the best liniment I ever used." For sale by the Peoples Drug Store.

REV. F. S. LINDAMAN of Littlestown recently lost a black horse from lock jaw.

If you take DeWitt's Kidney and Bladder Pills you will get prompt relief from back, weak kidneys, inflammation of the bladder and urinary troubles. A week's treatment 25 cts. Sold by People's Drug Store.

MRS. LEROY MICKLEY of Littlestown is undergoing treatment at the York City Hospital.

CHARMING WOMEN.

Nothing lends more to personal charm than a clear rosy skin and nothing is so sure to free the skin from moth spots, sallowness and the effects of chronic constipation as the Dainty-Laxakola tonic tablets 25 cents. The People's Drug Store

A. V. SLAUB of Hamilton township has purchased the John Spahr property along Berlin road in same township for $1525.

TRIAL Catarrh treatments are being mailed out free, on request, by Dr. Shoop, Racine, Wis. These tests are proving to the people—without a penny's cost—the great value of this scientific prescription known to druggists everywhere as Dr. Shoops Catarrh Remedy. Sold by Peoples Drug Store.

GRACE, little daughter of Mr. and Mrs. Clayton Smith of near New Oxford fell and dislocated her right shoulder.

DeWITT'S Carbolized Witch Hazel Salve is good for little burns and big burns small scratches or bruises and big ones. It is healing and soothing. Good for piles. Sold by People's Drug Store

A CYCLONE did much damage to the house and barn of Mr. Glass at Bowlder.

CASTORIA
For Infants and Children.
The Kind You Have Always Bought
Bears the Signature of Chas. H. Fletcher.

CHRONIC cases of constipation and nasal catarrh yield to the only pills that appear when you take DeWitt's Little Early Risers. Pills. Sold by People's Drug Store.

When you ask for the
BEST COUGH CURE
and do not get
Kemp's Balsam
You are not getting the best and will be disappointed. KEMP'S BALSAM costs no more than any other cough remedy, and you are entitled to the best when you ask for it.
Kemp's Balsam will stop any cough that can be stopped by any medicine, and cure coughs that cannot be cured by any other medicine.
It is always the Best Cough Cure.
At all druggists, 25c., 50c. and $1.
Don't accept anything else.

F. V. TOPPER of McSherrystown placed eat fish fry in streams near this town.

In most cases consumption results from a neglected or improperly treated cold. Foley's Honey and Tar cures the most obstinate coughs and prevents serious results. It costs you no more than the unknown preparations and you should insist upon having the genuine in the yellow package. For sale by The Peoples Drug Store.

MISS BELLE STRAUSBAUGH has taught a property in Abbottstown for $1700.

A Criminal Attack.

on an inoffensive citizen is frequently made in that apparently useless little tube called the "appendix." It's generally the result of protracted constipation, following liver torpor. Dr King's New Life Pills regulate the liver, prevent appendicitis, and establish regular habits of the bowels. 25c. at Peoples Drug Store.

MRS. WM. CARBAUGH of Berlin Junction fell on pavement in Abbottstown and sustained serious injuries.

BEAUTY MORE THAN SKIN DEEP.

Every one who wants a good healthy color, and a clear skin free from billiousness, sluggish liver, and chronic constipation should get a package of Dainty Laxakola tonic tablets, nature's sweet restorer.

HARRY HOOFNAGLE of Brush Run had 800 chickens but rats, weasels etc. have killed 700 of them.

ONLY one remedy in the world that will at once stop itchiness of the skin in any part of the body. Doan's Ointment. At any drug store, 50 cents.

HORSE of Albert Groff of Reading township got a leg over halter chain, throwing itself and breaking its neck.

FOLEY'S Kidney Cure will cure any case of kidney trouble that is not beyond medical aid. For sale at The Peoples Drug Store.

MERLE DAY, daughter of Mr. and Mrs. Edward Day of East Berlin was bitten in hand by a dog. Dr. E. W. Cashtown cauterized the wound.

PAIN anywhere, pain in the head, painful periods, neuralgia, toothache, all pains can be promptly stopped by a thoroughly safe little Pink Candy Tablet, known by Druggists everywhere as Dr. Shoop's Headache Tablets. Pain simply means congestion—undue blood pressure at the point where pain exists. Dr. Shoop's Headache Tablets quickly equalize this unnatural blood pressure, and pain immediately departs. Write Dr. Shoop, Racine, Wis. and get a free trial package. Large box 25 cts. Sold by The Peoples Drug Store.

A BOY broke a large window pane in vestibule of East Berlin Reformed Church with an apple thrown against it.

THOMAS A. EDISON, the great American inventor, says "Fifty eighty per cent of the illness of mankind comes from eating improper food or too much food; people are inclined to over-indulge themselves." This is where indigestion finds its beginning in nearly every case. The stomach can do just so much work and no more, and when you overload it or when you eat the wrong kind of food the digestive organs can not possibly do the work demanded of them. It is at such times that the stomach needs help, and warns you by headaches, belching, sour stomach, nausea and indigestion. You should attend to this at once by taking something that will actually do the work for the stmach. Kodol will do this. It is a combination of natural digestants and vegetable acids and contains the same juices found in a healthy stomach. It is pleasant to take. It digests what you eat. Sold by People's Drug Store

A dog of Byron Lapham of East Berlin showing signs of rabies was recently killed.

CASTORIA.
Bears the Signature of Chas. H. Fletcher. The Kind You Have Always Bought

J. T. MYERS of York Springs realized $60 from an apple orchard of one third of an acre.

Afflicted with Sore Eyes for 33 Years

I have been afflicted with sore eyes for thirty-three years. Thirteen years ago I became totally blind and was blind for six years. My eyes were badly inflamed. One of my neighbors insisted upon my trying Chamberlain's Salve and gave me half a box of it. To my surprise it healed my eyes and my sight came back to me.—P. C. EARLS, Cynthiana, Ky. Chamberlains Salve is for sale by The Peoples Drug Store.

AN 800 lb. heifer of David Philips of Reading township got entangled in rope with which it was tied and hung itself.

"It was almost a miracle. Burdock Blood Bitters cured me of a terrible breaking out all over the body. I am very grateful." Miss Julia Filbridge, West Columbia, S. C.

BEWARE of ointments for catarrh that contain mercury, as mercury will surely destroy the sense of smell and completely derange the whole system when entering it through the mucous surfaces. Such articles should never be used except on prescriptions from reputable physicians, as the damage they will do is ten fold to the good you can possibly derive from them. Hall's Catarrh Cure, manufactured by F. J. Cheney & Co., Toledo, O., contains no mercury, and is taken internally, acting directly upon the blood and mucous surfaces of the system. In buying Hall's Catarrh Cure be sure you get the genuine. It is taken internally and made in Toledo, Ohio, by F. J. Cheney & Co. Testimonials free. Sold by druggists. Price 75c. per bottle.

Take Hall's Family Pills for constipation.

REMOVAL of old convent building in McSherrystown is being considered to give place to a new structure conforming to the Academy building.

His Dear Old Mother.

"My dear old mother, who is now eighty three years old, thrives on Electric Bitters," writes W. B. Brunson, of Dublin, Ga. "She has taken them for about two years and enjoys an excellent appetite, feels strong and sleeps well." That's the way Electric Bitters affect the aged, and the same happy results follow in all cases of female weakness and general debility. Weak, puny children too, are greatly strengthened by them. Guaranteed also for stomach, liver and kidney troubles by Peoples Drug Store. Druggist, 50c.

TROLLEY surveyors are busy in McSherrystown and vicinity.

A BOON to travelers. Dr. Fowler's Extract of Wild Strawberry, Cures dysentery, diarrhoea, seasickness, nausea. Pleasant to take. Acts promptly.

LAWRENCE GROSS, three year old son of Mr. and Mrs. E. H. Gross of McSherrystown was knocked down by a cyclist in that town and hurt.

For Chronic Diarrhoea.

"While in the army in 1863 I was taken with chronic diarrhoea," says George M. Felton of South Gibson, Pa. "I have since tried many remedies but without any permanent relief until Mr. A. W. Miles of this place persuaded me to try Chamberlain's Colic, Cholera and Diarrhoea Remedy, one bottle of which stopped it at once." For sale by The Peoples Drug Store.

JOHN F. WALTER has transferred his electric theater from Eichelberger park, Hanover to Sander's store room Gettysburg.

CASTORIA.
Bears the Signature of Chas. H. Fletcher. The Kind You Have Always Bought

MRS. JAMES STAUB of Berlin Junction seated in rocking chair fell from porch and broke her right shoulder blade.

Notice to Our Customers.

We are pleased to announce that Foley's Honey and Tar for coughs, colds and lung troubles is not affected by the National Pure Food and Drug law as it contains no opiates or other harmful drugs, and we recommend it as a safe remedy for children and adults. For sale at The Peoples Drug Store.

CHARLES SNEERINGER of Irishtown received a sprained ankle and bruised foot by horse he was riding stumbling and falling, with his leg caught under the animal.

KILL THE COUGH AND CURE THE LUNGS
WITH Dr. King's New Discovery
FOR CONSUMPTION COUGHS and COLDS
Price 50c & $1.00 Free Trial.
Surest and Quickest Cure for all THROAT and LUNG TROUBLES, or MONEY BACK.

NEARLY $60 was raised for family of John W. Witters who was crushed to death by a wagon near Bowlder.

To check a cold quickly, get from your druggist some little Candy Cold Tablets called Preventics. Druggists everywhere are now dispensing Preventics, for they are not only safe, but decidedly certain and prompt. Preventics contain no Quinine, no laxative, nothing harsh nor sickening. Taken at the "sneeze stage" Preventics will prevent Pneumonia, Bronchitis, La Grippe, etc. Hence the name, Preventics. Good for feverish children. 48 Preventics 25 cents. Trial boxes 5 cts. Sold by Peoples Drug Store.

THE 14 year old son of John Ziegler of Hamilton township was thrown by mule he was riding. His foot caught in stirrup and he was dragged several hundred yards.

Out of Sight.

"Out of sight, out of mind," is an old saying which applies with special force to a sore, burn or wound that's been treated with Bucklen's Arnica Salve. It's out of sight, out of mind and out of existence. Piles too and chilblains disappear under its healing influence. Guaranteed by Peoples Drug Store. Druggist 25c.

THOMAS LAWRENCE 15 year old boy broke his leg while jumping from stand of steamer to barn floor.

A Card.

This is to certify that all druggists are authorized to refund your money if Foley's Honey and Tar fails to cure your cough or cold. It stops the cough, heals the lungs and prevents serious results from a cold. Cures la grippe cough and prevents pneumonia and consumption. Contains no opiates. The genuine is in a yellow package. Refuse substitutes. For sale by The Peoples Drug Store.

FOUR MILLS PER HOUR

FOR FORTY CANDLE POWER OF CLEAR WHITE LIGHT.

THE "JUST TUNGSTEN" LAMP

ONE WATT PER CANDLE POWER

Life of lamps 1000 hrs; no decrease of candle power during entire life.

No experiment, commercially perfect, a saving of 70 per cent.

THE MOST EFFICIENT OF All LAMPS TO-DAY.

We will also have shortly a stock of the SIRIUS COLLOID LAMP which will be furnished in 25, 50 and 100 C. P. at One Watt per C. P.

The Weather Man says we are in for warmer Weather. Don't forget that an

ELECTRIC FAN

Will cool that hot room of yours.

NOW IS THE TIME TO ORDER

KEYSTONE E.L.H.& P.CO

Why Should You Pay Your Money To Foreign Insurance Companies

When you have the opportunity to help make

The Gettysburg Mutual

One of the best and safest companies to insure in. The company is in fine condition, and any of the following gentlemen will issue you a policy:

W. C. Sheely, Pres., Gettysburg
T. G. Neely, V. Pres, York Springs
W. T. Ziegler, Treas., Gettysburg
S. B. Gochenour, Bendersville
W. E. Kapp, Secretary, Biglerville
J. U. Neely, Fairfield
Geo. W. Schwartz, Cashtown
V. H. Lilly, McSherrystown.
Geo. H. Klingle, New Oxford.
Howard Blocher, Littlestown
C. H. Duttera, Littlestown
Jos. Felix, Fairplay
H. J. Sneeringer, Gettysburg
S. Miley Miller, Hampton.
Isaac H. Hoechst, East Berlin.

Gettysburg Ice and Storage Co.

The Gettysburg Ice and Storage Company has resumed operations and will deliver ice guaranteed to be absolutely pure and free from germs and filth. The patronage of the public is solicited. Place orders with

R. S. HARNISH,
Local Telephone Manager.

NOTICE!

EDWARD M. LIGHTNER will continue the ICE BUSINESS of J. M. Minnigh, taking posession in the spring and asks the continuance of his patronage

PRIVATE SALE.

A SMALL FARM containing about 32 Acres, more or less, situate in Franklin township, Adams county Pa. at Mummasburg, adjoining lands of Mrs. Wilmore, John Kunkle, Mrs. Blocher, O. C. Bushey, and others, improved with a Two-story Brick House, bank barn, carriage house with corn crib, wash house and other out buildings, two wells of water, 1 at the house and 1 at the barn. Fruit of all kinds on the premises. Will be sold reasonably. For terms apply to undersigned residing at the residence of D. F. Batterman, near Mummasburg.

8t MARTIN WISLER.

Sour Stomach

No appetite, loss of strength, nervousness, headache, constipation, bad breath, general debility, sour risings, and catarrh of the stomach are all due to indigestion. Kodol cures indigestion. This new discovery represents the natural juices of digestion as they exist in a healthy stomach, combined with the greatest known tonic and reconstructive properties. Kodol Dyspepsia Cure does not only cure indigestion and dyspepsia, but this famous remedy cures all stomach troubles by cleansing, purifying, sweetening and strengthening the mucous membranes lining the stomach.

Mr. S. S. Ball, of Ravenswood, W. Va., says—"I was troubled with sour stomach for twenty years. Kodol cured me and we are now using it in milk for baby."

Kodol Digests What You Eat.

Bottles only. $1.00 Size holding 2½ times the trial size, which sells for 50 cents

Prepared by E. C. DeWITT & CO., CHICAGO

Sold by PEOPLE'S DRUG STORE

Three Ways

There is no possible motive for buying any other paint than the least-gallons least-money paint,

DEVOE.

It costs less when you buy it; costs doubly less when you pay your painter his wages: costs trebly less when you don't have to paint at all a few years hence. A large and complete stock always on hand. Also

hite Lead, Oils and Painter's Supplies.

T. J. WINEBRENNER'S
STOVE AND PAINT STORE
257 Balto. St. Gettysburg

THE ORIGINAL LAXATIVE COUGH SYRUP
KENNEDY'S LAXATIVE
CONTAINING HONEY AND TAR

NewspaperARCHIVE.com

Just Arrived
A Car Load of

Surreys, Buggies and Runabouts. Also Changeable Runabout Auto-seat Buggy. Full line of Harness, Whips, Collars and Sundries

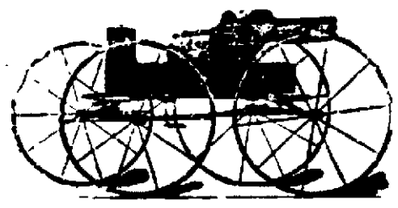

Will take in exchange Horses, Cows and Young Stock of any kind. Don't forget to see me. Prices right.

C. J. SPALDING,
Manager.

Do You Need

Lumber, Building, Material, Patent Wall Plaster, Roofing, Slate, Terra Cotta Tiling, Prepared Coke, Portland and Rosedale Cement; Coal or Fire Wood?

GO TO
J. O. Blocher
Railroad and Carlisle Streets

INSURE YOUR PROPERTY IN
The Adams County Mutual Fire Insurance Comp'y

HOME OFFICE GETTYSBURG

D. P. M'PHERSON, President
C. G. BEALES, Vice Pres.
G. H. BUEHLER, Secretary.
J. ELMER MUSSELMAN, Treasurer.

MANAGERS.

H. C. Picking	Gettysburg
J. W. Tanghinbaugh	Hunterstown
I. S. Miller	East Berlin
C. G. Bealer	York Springs
J. D. Neiderer	McSherrystown
D. R. Musselman	Fairfield
Abia Smucker	Littlestown
C. L. Longsdorf	Flora Dale
Harvey A. Scott	Gettysburg

F3-'04-1yr

Style is to Clothes What The Sparkle Is To a Jewel
WHY NOT HAVE THE SPARKLE

The fall styles are neat and add to the appearance for well tailored suits. We have them now and invite you to inspect them when you are ready for your fall suit.

SELIGMAN AND BREHM
Merchant Tailors.
Gettysburg, Pa.

WM. N. MILLER
Marble Works
25 East Middle Street

Fine lot of Finished Work on hand, will be sold at most reasonable prices. Good opportunity to secure Memorials in granite or marble. Call on

Mrs. Wm. N. Miller
157 Carlisle St., Gettysburg.

The Gettysburg National Bank

Organized as a State bank 1814 and chartered as a National Bank 1865, has had 93 years of prosperity. Its

CAPITAL STOCK IS $145,150
ITS SURPLUS $110,000.
DEPOSITS OVER $900,000.

Its officers aim to keep up its record of fair dealing, courtesy, safety and despatch in all of its business transactions.

It Pays 3 Per Cent. Interest

on special time certificates of deposit. It does a general banking business and looks carefully after the interests of depositors and clients. It solicits your patronage. Its officers are:

WM. M'SHERRY, President — THOMAS G. NEELY Vice President
DONALD P. M'PHERSON, Secretary — E. M. BENDER, Cashier
H. C. PICKING, Discount Clerk — I. L. TAYLOR, Receiving Teller
J. W. KENDLEHART, Book Keeper.

DIRECTORS:

JOHN A. SWOPE, WM. M'SHERRY, THOMAS G. NEELY, ROBT. M. WIRT, H. P. BIGHAM, CHAS. L. LONGSDORF, D. P. M'PHERSON, N. C. TROUT, H. C PICKING

REMOVED

FIRST NATIONAL BANK

During the period of the erection of the new Bank Building the business will be conducted in the

WILLS BUILDING

Cor. Centre Sq. and York St., Gettysburg

....MOLASSES....

will catch more flies than vinegar. A well lighted window will attract more people than a dark or poorly lighted one. Try the

HUMPHREY GAS ARC

way of lighting windows from the outside. They not only light the goods but give the additional advertising of a light on the street. Makes passersby look. Don't forget there is a big crowd of people on the streets at night that don't get down in the day time.

GETTYSBURG GAS CO.
24 CHAMBERSBURG ST. LOCAL PHONE

Fine Mill for Sale

A FINE MILL situate on the Monocacy, known as the Stonesifer mill, is for sale. This mill is in good condition, best of roller process machinery, with good trade, capacity 24 barrels. A concrete dam makes it a most desirable property, giving an abundance of water with good water power. A new saw mill with separate race for saw mill, good house and stable, hog pen and other outbuildings. For terms apply to
GETTYSBURG WATER CO.
W. H. O'Neal, Pres.

LADIES
—Dr. LaFranco's—
Compound Gives Positive Relief
Safe, Quick, Reliable Regulator
Superior to other remedies sold at $1.00. Cure guaranteed. Successfully used by over 200,000 Women. Price, 25 Cents. Druggists or by mail. Testimonials and booklet free. Dr. LaFranco, Philadelphia, Pa.

If you have received samples of Compiler it is an invitation to subscribe.

Bethany School
For Boys and Girls

Formerly conducted by Miss McAllister, on East High street, will be continued by Miss Belle W. Bream.

Will Open **Sept. 9**

All persons wishing to send children will please call on or address
124 SPRINGS AVE.,
Gettysburg, Pa.

THE ORIGINAL LAXATIVE COUGH SYRUP
KENNEDY'S LAXATIVE
CONTAINING **HONEY AND TAR**

PACKING THE COURT

Lawyer Who Was Capitol Building Commissioner To Try Grafters.

PLAN OF ACQUITTAL

Governor Stuart in the Scheme Which Has for its Purpose the Re-election of Penrose and the Rebuke of Roosevelt.—How Sheatz Won Machine Favor Revealed.

(Special Correspondence.)

Harrisburg, Pa., Oct. 2.

Having vaguely promised that the capital grafters will be punished some time after the election the machine party managers appear to be highly delighted with themselves. We are great reformers, they say inferentially, and are willing to hire any number of brass bands with which to hunt for criminals and prosecute looters. But to the average mind their promises are to the ear "to be broken to the hope." That is to say they are simply "good enough Morgans until after the election," and after the election the prosecutions will be abandoned or botched.

This is hardly a matter of conjecture. It is so completely supported by circumstantial evidence as to have assumed the form of fact. If there had been an intention to prosecute S. J. M. McCarrell never would have been appointed Judge of the Dauphin county court by the Governor or nominated for that office by the Dauphin county Republican machine. If a man wanted to break up a gang of burglars he would hardly put the matter in charge of other burglars, if he was a wise man. There is a code of honor among thieves which makes them help each other.

When the fire of suspicious origin destroyed the capitol building in 1897 Mr. McCarrell was a State Senator. With the help of his own vote a law was enacted appropriating $550,000 for the construction of a new capitol building. That law created a Commission of which Mr. McCarrell became a member which was bound "to complete and deliver" a capitol building, "ready for occupancy and furnishing not later than Nov. 15th 1898, "When the Legislature assembled for the session of 1899 it found an unfinished building resembling a tobacco warehouse.

Not a Fit Judge of Grafters.

The law not only required the completion of a building within the specified amount but actually forbade the Commissioners from contracting for the expenditure of any money in excess of that figure. Yet Senator, now Judge McCarrell, certified that the building was complete. It was so absurd a statement that everybody was astounded. The rough brick walls on the outside and the burlap walls on the inside stood as palpable protests against the fraud. No charge of grafting was publicly made but the gossip of the corriders freely charged not only that the contractors had looted the State but that the Building Commissioners had participated in the division of the spoils.

Of course a man so closely associated with the construction of the capitol would not be safe in the position of determining the guilt of the grafters. Naturally he would prefer that the agitation of the question be discontinued as speedily as possible and the surest and safest way to stop the agitation of a question is to forget it. Four years ago Mr. McCarrell aspired to a seat on the bench and was defeated. Again a year ago he became a candidate and was forced out of the fight by public sentiment. A man of his reputation and environment wasn't needed on the Dauphin county bench at those times. But no other kind will serve the purpose now and McCarrell has been both nominated and appointed.

The plain inference is that there will be no trial of the grafters. They will be indicted, of course, and the pretense will be kept up that there is an intention to prosecute. But it is a false and fraudulent pretense. McCarrell has too much interest in the suppression of the facts to permit a judicial investigation if he is able to prevent it and if he is a Judge on the bench in the court in which the cases are scheduled for trial he can prevent it. Governor Stuart must have known this when he appointed McCarrell to the bench and the suspicion is justified that he made the appointment for the purpose of preventing the trial.

Insurance Grafters Immune.

There are other grounds, moreover, for the belief that it is not the intention to prosecute these grafters. During the special session of the legislature of 1906 the Insurance Department of the State was investigated. The first witness examined during that inquiry was Samuel W. McCulloch, Deputy Insurance Commissioner. Mr. McCulloch testified positively that Clayton W. Erb, Edward J. Davis, R. J. Reed and Israel G. Stone were on the payroll of the Department, received checks regularly for many months though they were never at the Department and never performed any work for the State and notwithstanding there was no authority of law for paying them.

Mr. McCulloch also testified to other misfeasances in the Department for which the Insurance Commissioner was responsible. Among other things he declared that his own salary was augmented frequently by padding expense accounts and inferentially stated that when Captain Erb needed money he would make requisition on the Department and get whatever sums he wanted. His testimony was corroborated by Davis, Reed and Stone and it was practically proved that one of the pensioners of the Department was receiving the salary as a reward for service to the machine as a member of the perjured jury which acquitted Sam Salter after his practical confession of guilt.

Insurance Commissioner Durham who was responsible for and participated in these crimes against the State is getting ready to resume his position as "the most influential citizen of Philadelphia." If Governor Stuart is going to purify the public life of the Commonwealth by purging it of grafters through the agency of the criminal courts, why doesn't he begin with those outlaws who were exposed more than a year and a-half ago? Why are not those men sent to prison as an admonition to others who are tempted to loot and in order to vindicate the law which has been outraged? Simply because public sentiment seems to have forgot the Crimes of those men, though so recent.

Stuart Not a Reformer.

And it is precisely for this reason that the machine managers including Governor Stuart, are anxious to prevent the trial of the grafters now under the lime light of popular execration. They know that such things are soon forgot. Durham was forced to resign at the time and McNicholl was compelled to declare that he would not again participate in municipal spoils. But they are both back at the old business and the old tricks, just as Sanderson and Huston and the other capital grafters will again come into favor of the machine and resume their predatory operations within a few months unless the machine is completely exterminated by the election of John G. Harman this fall.

In the light of these events it is absurd to say that Governor Stuart is a reformer. He is personally honest, no doubt just as Judge Pennypacker was personally beyond reproach when he became Governor. But he is just as serviceable to the machine as Pennypacker. He won't openly boast of his iniquities as that abnormally vain old man did. But he will shield crimes perpetrated for the benefit of the party and protect criminals who have served the organiation precisely as his predecessor did. His appointment of McCarrell to the Dauphin county bench at this time is the most convincing and conclusive evidence of this fact. Penrose knew his man.

Governor Stuart never interfered with graft when he was Mayor of Philadelphia and he will not be offensive to his party leaders as Governor. It was during his administration of the municipal government that the Contractors' combine was organized. It was Dave Martin rather than Durham who was the boss in those days. But the difference is without a distinction. A cancer is loathsome no matter what the doctor calls it and Durham is no worse than Martin. In fact when Martin succeeded Durham as Insurance Commissioner he continued the padded payroll until the shadow of the approaching investigation admonished him to "clear the decks." Then he dropped Davis, Reed and Stone.

Enmity to Roosevelt Secures Favor.

The Republican machine is striving to get complete control of the administration of the State government because it is necessary in order to secure the re-election of Penrose and control the Delegates to the next National convention against Roosevelt. The President has incensed the machine leaders in this State by his indifference to their wants. One of the most potent reasons for the nomination of Sheatz is that he shares this antipathy to Roosevelt. It was only when he voted against the Creasy resolution endorsing the President's policies and pledging the moral support of the Legislature to his railroad rate bill that Sheatz became a prime favorite of the machine and the nomination for State Treasurer is his recompense for that sinster service.

If Sheatz is defeated the machine will be destroyed absolutely. The control of the State deposits is essential to machine success. The political bankers must be fed and fattened or else they won't contribute to the corruption fund and without a corruption fund the machine is impotent. No self-respecting man will vote for its candidates and few of the other kind will do so unless they are paid. The money to pay them can't be got unless the machine has control of the Treasury. The last two years have been the hardest years of the life of the machine. Another two years without the treasury and they will despair. The boodlers won't work for nothing.

These are the reasons why the friends of good government should strive earnestly for the election of John G. Harman. He is a splendid speciman of American citizenship. He is honest, able and courageous. If he is elected the policies of Mr. Berry will be scrupulously followed. If he is elected the capitol grafters will be prosecuted and punished notwithstanding the effort to pack the court in their interest as McCarrell tried to pack the Philadelphia jury in the interest of Quay half a dozen years or so ago.

G. D. H.

Mark the Vast Difference.

From the Eastern Argus.

The Republicans of the state of Pennsylvania on each occasion upon which they are offered an opportunity to express any sentiment in resolutions, spread themselves in condemnation of the capitol grafters. Loudly do they call for the bringing of the guilty to justice—on paper. Strenuously they urge that they be permitted to hand out the justice to the guilty. That is one side of the question. Witness how differently the effective work of the organization progresses. Note the delay in bringing the men accused of wrong doing into the courts. Consider the determination of the political machine to put off the trials in court until after the fall election. Any fair minded citizen can see the fallacy of the position of the Republicans of the State in the premises. Grafters for years have used the grafters as the purpose of blindfolding easily duped voters into the support of the Republican nominee. With the election of the machine candidate to the office of state treasurer and that department of the state government again under the rule of the gang, the prosecution of the capitol grafters might easily be expected to develop into a farce. It would be folly in the extreme even to expect that the machine leaders would be active in handing out to members of their own gang the sort of punishment which the crime seems to merit.

Significance of a Vote for Sheatz.

From the Philadelphia Record.

Both Governor Stuart and Senator Knox shrewdly avoided all mention to the Republican League of Clubs of the issue of the re-election of Senator Penrose that is involved indirectly, but no less certainly, in this Pennsylvania contest. While they indulged in mutual admiration they had not one word to say for Senator Penrose. This may be thought unkind when it is considered that the influence of Senator Penrose was essential to the election of Senator Knox, and that his voice was equally potential in the nomination of Governor Stuart. But it was kindness in the Governor and Senator to attempt to keep the chieftain of the Machine in the background of this campaign, if such a thing were possible. Yet everybody knows that a vote for John O. Sheatz is a vote for Boies Penrose, and that the election of Sheatz would mean the triumph of the Machine, to be followed by the certain return of Penrose to the United States Senate.

O, Pennsylvania, How Long?

From the Johnstown Democrat.

There is to be no prosecution of the capitol grafters until December, if then. This is information which comes from an official source. It means that the truth is to be kept from the voters until after the November election. If Sheatz is elected state treasurer it means that the truth will be kept from them for all time. If Sheatz is elected the grafters will be whitewashed. It is the talk that is in the air in Harrisburg. It is the talk in all political circles. The game of fooling the people is on. And they will be fooled if they fail to elect Harman to succeed Berry. The election of Harman will force the prosecution of the grafters. The election of Sheatz will mean immunity for them. Already in prospect of this the grafters are shaking hands with themselves.

An Ominous Coincidence.

From the Bedford Gazette.

In the Legislature of 1905 J. Lee Plummer was the Machine Chairman of the House Committee on Appropriations, and from this post the Machine intended to promote him to the office of State Treasurer as a reward for his services. But a hitch was found in the arrangement when the votes were counted in November 1905.

In the Legislature of 1907 John O. Sheatz was the Machine Chairman of the Appropriations Committee, and, following the Plummer precedent, he is also made the Machine candidate for State Treasurer.—Ominous!

What's the Use of Gilding Gold.

From the Doylestown Democrat.

Nearly every spellbinder who speaks for Candidate Sheatz states at great length and with much emphasis that the candidate is an honest man. Why is it necessary to make this point so emphatic? Is it because Republican candidates in the past have been so dishonest that people's suspicions as to the honesty of the present candidate must be allayed? If Mr. Sheatz really is an honest man, why do the spellbinders find it necessary to make that fact so prominent?

Governor of the Machine.

From the Harrisburg Patriot.

Thousands of his fellow-citizens who would rather believe Governor Edwin S. Stuart a patriot and a statesman than a partisan politician will, for the Governor's own sake, regret that he has seen fit only a few weeks before election to appoint Mr. McCarrell to the vacancy on the Dauphin county bench.

In this act Mr. Stuart has shown that he considers himself rather the Governor of a party than the Governor of the people.

Elements Against Sheatz.

From the Blossburg Advertiser.

We do not believe that the Tioga county miners, farmers and old soldiers will support John O. Sheatz for State Treasurer after his gang legislative record has been exposed. Neither do we see how any newspaper publisher can support him because of his vote for the press muzzler. He is of the gang, and for the gang first and last.

A Strong Double Team.

From the Williamsport Sun.

With both the old soldiers, and the sons of old soldiers, entering protest against the Machine bosses' defeat of the Cochran pension bill there will be a heavy verdict against Sheatz at the ballot box in November.

PAY YOUR POLL TAX.

EVERY VOTER SHOULD SEE THAT HIS STATE OR COUNTY TAX IS PAID ON OR BEFORE OCTOBER 5. THAT WILL BE THE LAST DAY IF HE WANTS TO VOTE ON NOVEMBER 5.

PAY YOUR POLL TAX.

EVERY VOTER SHOULD SEE THAT HIS STATE OR COUNTY TAX IS PAID ON OR BEFORE OCTOBER 5. THAT WILL BE THE LAST DAY IF HE WANTS TO VOTE ON NOVEMBER 5.

PAY YOUR POLL TAX.

EVERY VOTER SHOULD SEE THAT HIS STATE OR COUNTY TAX IS PAID ON OR BEFORE OCTOBER 5. THAT WILL BE THE LAST DAY IF HE WANTS TO VOTE ON NOVEMBER 5.

NewspaperARCHIVE.com

SIMPLE HOME RECIPE.

PREPARE THIS SIMPLE RECIPE AT HOME AND TRY IT.

Druggists Here in Town Say They Can Supply the Ingredients or Make up the Mixture.

Get from any prescription pharmacist the following:

Fluid Extract Dandelion, one half ounce; Compound Karson, one ounce; Compound Syrup Sarsaparilla, three ounces.

Shake well in a bottle and take a teaspoonful close after each meal and at bed time.

The above is considered by an eminent authority, who writes in a New York daily paper, as the finest prescription ever written to relieve Backache, Kidney Trouble, Weak Bladder and all forms of Urinary difficulties. This mixture acts promptly on the eliminative tissues of the Kidneys, enabling them to filter and strain the uric acid and other waste matter from the blood which causes rheumatism.

Some persons who suffer with the afflictions may not feel inclined to place much confidence in this simple mixture, yet those who have tried it say the results are simply surprising, the relief being effected without the slightest injury to the stomach or other organs.

Mix some and give it a trial. It certainly comes highly recommended. It is the prescription of an eminent authority, whose entire reputation, it is said, was established by it.

A druggist here at home when asked stated that he could either supply the ingredients or mix the prescription for our readers, also recommends it as harmless.

LARGE APPLE CROP.

ARENDSVILLE, Oct. 7.—Apple picking is now in full sway; the trees are just bending with the luscious fruit. The crop is the largest in this locality for four years.

Our farmers who have begun cutting off their corn find the crop better than they expected, owing to the drought during the spring season.

Fresh cider is selling at 8 cts. per gallon here.

Pius S. Orner has put down cement pavement in front of his new house in this place.

David Thomas of Brysonia, lost two valuable cows from bloat. They got into the corn field and ate too much green corn. Calvin G. Taylor of Butler township lost one in the same way.

Chestnuts and shellbarks are a small crop in this locality.

Mrs. A. Laura Pettis and Mrs. David Knauss and C. H. Klepper have gone to Philadelphia and Mrs. Grace Merriman to Newark, N. J.

Mr. and Mrs. W. Works of Washington, D. C., and Mr. and Mrs. Howard W. Kann of Spokane, Wash., and Elmore E. Orner of Franklin Grove, Ill., are visiting relatives here. Mr. Kann left here thirty-two years ago and Mr. Orner twenty-six.

Washington Hummer, near this place, has the frame work of his new house up.

Charles E. Crum and his son William, and Ernest Raffensperger, have gone to New York state to pick apples. P.

Real Estate Sales.

The home farm of the late Edward J. Kuhn in Conowago township known as Willowdale of 14 acres and 26 perches was sold to C. J. Delone, Esq., for $11,600. The house and lot in McSherrystown to S. L. Johns for $1600, and 4 acres of Pigeon Hill land to Dr. R. N. Meisenhelder at $50.25 per acre.

The property of the heirs of Dr. A. J. Snively situated on Frederick St. Hanover, recently advertised in the COMPILER was sold to H. N. Gitt for $11,640.

Charles Fissel of Mt. Joy township has bought the Daniel J. Leister farm in Butler township.

A. V. Staub has bought the John Spahr property in Hamilton township along East Berlin road for $1525.

WANTED—Steady girl or settled woman for general housework in small family. Pleasant home surroundings and permanent position. C. H. Collins, 713 Newington Avenue Baltimore, Md.

PUBLIC SALE

ON WEDNESDAY, OCT. 30, 1907, the undersigned, having sold his mill will sell at public sale at Roth's mill in Butler twp., on the road leading from Gettysburg to Arendsville, 5 miles from the former and 2 miles from the latter place, the following personal property, viz.: No. 1 SORREL HORSE, will work wherever hitched, good leader and driver, fearless of steam or automobiles, 3 good COW, will be fresh in June, 10 head of HOGS, 5 weighing from 200 to 300 lbs. each, 5 weighing from 100 to 150 lbs. each, 1 horse spring wagon with top, falling-top buggy, wide tire wagon, set of buggy harness, set wagon harness, collars, hames, traces, lines, halters, traces, log chains, for chain, crowbar and dirt scraper, digging iron, shovels, 2 sets of horse blankets, wagon horse blankets, drawing knives, chisels, augers, brace and bits, pick, gun, 1-2 lb. measure, tinsmith's tools, cross-cut saw, small saws, chisels, coffee mill, hand wire fencing, screen doors, window screens, bridles, lines, halters, trap, 5 Brown Leghorn Chickens, also household and kitchen furniture, consisting of a good cook stove, 2 to 6 plate stoves, heater, wood stove, 2 tables, 2 stands, sink, 4 rocking chairs, 10 good straw chairs, 8 bedsteads, 10 dozen quilts, 2 dozen pillows, 10 yards oilcloth, window shades, 2 good tubs, meat boxes, 2 barrels, 2 kettles, 2 dozen window shades, 2 lanterns, 2 sausage stuffers, 2 cleavers, not mentioned. Sale to begin at 10 o'clock when attendance will be made known by

HENRY ROTH.

Harry Rothermel, Auct.
D. Thomas Clerk.

VALLEY EVENTS.

BUCHANAN VALLEY, Oct. 7.—Miss Edith Coe of the "Narrows," spent several days with friends and relatives in the valley last week.

Cider making has begun in the valley at Theodore Kimple's cider press.

Clinton Huff, proprietor of the Washington House, Chambersburg, with several friends, spent a day at A. W. Cole's for the purpose of hunting squirrels.

Mrs. Nicodemus and sister, Mrs. Rollman, spent a short time last week at their aunt's Mrs. Elizabeth Strasbaugh, and Mrs. Anna Shorb.

Whoopingcough is prevailing in some districts.

Tuesday, Oct. 1, the men of the valley turned out to hunt squirrels, being the first day of the open season. They are not reported very plenty in this district.

Mr. and Mrs. Winfield Works left for Bendersville, and from there to Washington, their home, ending their vacation, of which the greater part was spent in the valley, Mrs. Work's former home.

There is very little corn cut off here, as it is not ripe enough for cutting.

Edward Cox, James Eicholtz of Gettysburg, and the sheriff of Cumberland county, one day the past week leased the Irwin and Dillon farm for purpose of searching for oil. While in the valley the party were the guests of Jacob J. Kohl.

Miss Mollie Irwin and little Bernard Kimple are on he sick list this week.

The congregation were glad to see Rev. Father Milner out again after being seriously ill of pneumonia.

S.C.S.

SHERIFF'S SALE.

ON SATURDAY, NOVEMBER 2, 1907, in pursuance of a writ of Fieri Facias, issuing out of the Court of Common Pleas of Adams County, and to me directed, will be exposed to Public Sale at 2 o'clock in the afternoon at the Court House, in the Borough of Gettysburg, Adams county, Pa., the following real estate, viz:

A FARM situate in Reading township, Adams county, Pa., adjoining lands of Charles B. Kerr, the Conococheague Creek on the south, on the west land of Mr. Sonbright and on the north by lands of Charles Langhenry and the public road leading from the Mendlertown road to the Abbottstown road, containing 65 acres, more or less, improved with a two story House, pump by the door, barn, hog pen and a well of water, seized and taken into execution as the property of Wm. G. [illegible] to be sold by me.

GEORGE L. COLESTOCK,
Sheriff.

Ten per cent. of the purchase money upon all sales by the sheriff must be paid over immediately after the property is struck down or, upon failure to comply therewith, the property will be put up again for sale.

Sheriff's Office, Gettysburg, Pa., Oct. 1, 1907.

PUBLIC SALE

ON THURSDAY, OCTOBER 17, 1907, the undersigned will sell at his residence in Menallen township, 1-2 mile south of Bendersville, Pa., on the road leading to Gettysburg, the following viz:—

20 HEAD OF MILK COWS, 3 will be fresh at time of sale, some close springers, some in November, some during the winter and a few in the spring, 2 Durham Heifers, 3 Steers, 3 Red Durham Bulls fit for service, being about 2 years old, and good stock, 6 Head of Horses, 20 Shoats weighing from 50 to 60 lbs., 4 Brood sows, all young and of good stock, 3 being Chester White and 1 Poland China. Sale to begin at 12 o'clock sharp. Free dinner for all! Come one, come all. A credit will be given.

JOHN F. BISHOP.

R. J. Thompson, Auct. Bendersville.

SHERIFF'S SALE

ON SATURDAY, OCT. 26, 1907, in pursuance of writs of Fieri Facias, issuing out of the Court of Common Pleas of Adams County, and to me directed, will be exposed to Public Sale, at 2 o'clock in the afternoon at the Court House in the Borough of Gettysburg, Adams county, Pa., the following Real Estate Property, viz:

A FARM, situate in Franklin Twp., Adams Co., Pa., about 1-2 mile southeast from Mummasburg, adjoining David Deardorff, Gilbert Bucher, Jacob Bucher and J. Frank Hartman, containing 115 Acres of land, improved with a two story brick house, large bank barn, hog pen, chicken house, wagon shed, and two wells of water, one at the house and one at barn.

Seized and taken into execution as the property of Samuel Deardorff, and to be sold by me.

ALSO

A Tract of Land in Huntington Twp., Adams Co., Pa., fronting on the road leading from Idaville to York Springs, bounded by an alley on the west and land of Katie L. Group on the south and on the east by land of Samuel Humes, containing about 1-2 Acre of ground, more or less, improved with a Frame Weatherboarded Stable.

Seized and taken into execution as the property of Geo. Humes and to be sold by me.

GEORGE L. COLESTOCK,
Sheriff.

Ten per cent. of the purchase money upon all sales by the sheriff must be paid over immediately after the property is struck down or, upon failure to comply therewith, the property will be put up again for sale.

Sheriff's Office, Gettysburg, Pa., Sept. 30, 1907.

SHEET MUSIC

For the benefit of Lovers of Music, I desire to announce that I have added a full line of SHEET MUSIC to my Souvenir and Post Card business. All the latest and most popular Songs and Opera Selections by the Best composers.

Those desiring compositions—other than those we have in stock—can be secured in a few days.

All music at Popular Prices.

J. I. MUMPER,

The Photographer,

41 BALTO. ST. GETTYSBURG.

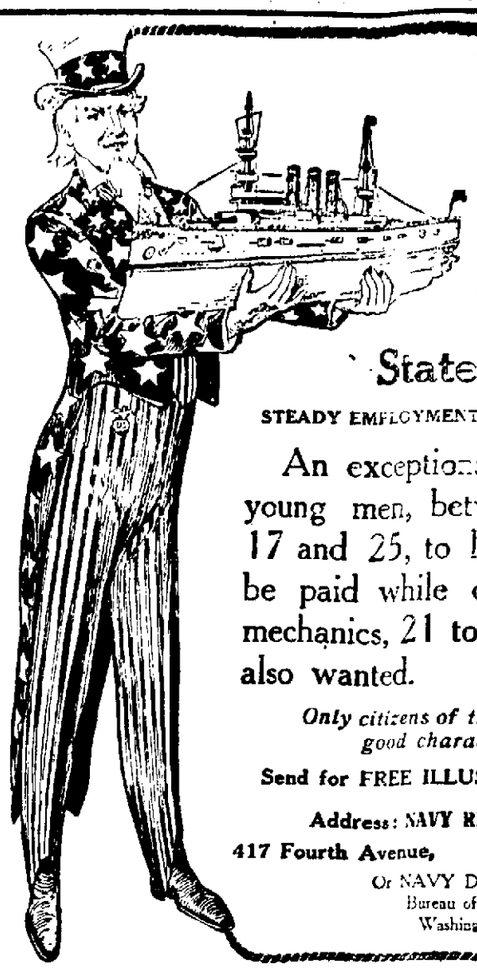

Government Positions!

3,000 Vacancies in

The United States Navy.

STEADY EMPLOYMENT. LIBERAL PAY.

An exceptional opportunity for young men, between the ages of 17 and 25, to learn a trade, and be paid while doing so. Skilled mechanics, 21 to 35 years of age, also wanted.

Only citizens of the United States of good character accepted.

Send for FREE ILLUSTRATED BOOKLET.

Address: NAVY RECRUITING STATION,
417 Fourth Avenue, PITTSBURG, PA.
Or NAVY DEPARTMENT,
Bureau of Navigation,
Washington, D. C.

Premiums $8,000 Purses $4,500

THE GREAT

YORK FAIR

Organized 1852 Incorporated 1854

50th Annual Exhibition

October 7, 8, 9, 10, 11

AGRICULTURAL, HORTICULTURAL AND LIVE STOCK

Display the best ever shown on the grounds.

Main Exhibition Hall More Attractive—Industrial Exhibits More Varied—Machinery Department Larger—Trials of Speed More Exciting Than Any Previous Fair.

This great exhibition has for over fifty years been the event of its kind for the people of the County, and for the past fifteen years the principal like event of the State of Pennsylvania.

The arrangements made this year are such that the Exhibits, Trials of Speed and other features will be of greater interest than ever before.

STROBEL'S AIRSHIP with LINCOLN BEACHEY as Aeronaut, will make a flight each day (weather permitting).

$20,000 in Premiums, Purses, Trials of Speed and varied entertainment. Music by the best bands of the County.

By Way of Diversion and Amusement a Star Aggregation has already been engaged, with additional negotiations still pending.

Admission 25 cts.

EXCURSIONS ON ALL RAILROADS

For Further Information Address

EDWARD CHAPIN, Secretary, York, Penn.

PUBLIC SALE.

On Saturday, Oct. 19, 1907. The undersigned will sell the real estate of the heirs of Christian Kauffman, dec'd, late of Latimore township, Adams Co., Pa., viz.

A valuable farm situated in Latimore township, 2 miles north east of York Springs 1-2 mile north west of Deardorff's mill on the Carlisle road adjoining lands of D. F. Stitzel Geo. L. Deardorff, W. L. Worley, E. S. Conlson and others, containing 110 acres, more or less, improved with a good two story frame weather boarded dwelling house and out kitchen. A good bank barn 54 by 56 feet, hog pen and other out buildings. There is a well of excellent water at the house and one at the barn. There is an orchard containing apple trees in good bearing condition, also pear, plum and other trees. On one side of the farm is a strip of timber of about 4 acres, through which the north branch of Latimore Creek flows. The balance of the land is under good cultivation.

No. 2. A tract of 6 acres more or less adjoining No. 1 and the land of E. S. Conlson, improved with good two story weather boarded house and good outkitchen, a good barn, hog pen and other out buildings. There is a well of water with pump near the house and an orchard containing a number of apple trees in bearing, also a number of apple trees, cherries and other trees.

No. 3. A tract of timber land situated in Latimore township, York Co. Pa., near the Sheely school house, adjoining lands of D. F. Stitzel, John Kauffman, Charles Bender and others, containing about 5 acres, more or less, with oak and other timber, the land is level and under cultivation.

Sale to commence at 1 o'clock when attendance will be made known by

JOHN L. KAUFFMAN.

Committee of Amanda Kauffman, Clara Bender, Alice Hartman, Heirs of Christian Kauffman, dec'd.

Mummasburg Nursery

Has Apple, Peach, Plum, Apricot, Cherry, Quince, Pear and Norway Maple Trees to Sell Cheap.

Come to see them or write to

C. J. WILSON,

Gettysburg. R. F. D. No. 5

MUSIC.—J. I. Mumper, the photographer, has added sheet music to his souvenir store, and will always carry a full line of popular sheet music at popular prices. 41 Baltimore St.

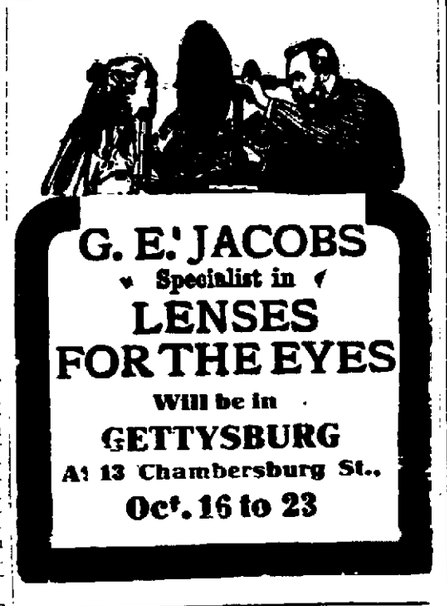

G. E. JACOBS

Specialist in

LENSES FOR THE EYES

Will be in

GETTYSBURG

At 13 Chambersburg St.,

Oct. 16 to 23

REGISTER'S NOTICE.

NOTICE is hereby given to all heirs and other persons concerned that the administration accounts hereinafter mentioned will be presented at the Orphans' Court of Adams County, for confirmation and allowance, on MONDAY the 21st day of OCTOBER, 1907, at 10 o'clock a. m., viz:

132. The first and final account of Henry H. Harman, Executor of the last will and testament of Alexander Harman, late of Berwick township, Adams Co., Pa., dec'd.

133. First and partial account of Edwin McCandlish, Executor of Edward B. Buehler, late of the Borough of Gettysburg, Adams Co., Pa., dec'd.

133. First and final account of Elizabeth Hall, Administratrix of Samuel J. Hall, late of Franklin township, dec'd.

134. First and final account of H. L. Bream, Executor of Peter N. Moritz, dec'd, late of Franklin township, Adams Co., Pa.

D. F. STEELY,
Register.

NOTICE.

THE second and partial account of John B. McPherson and J. Emor Barr, Receivers of the Gettysburg Brewing and Malt Company, as appears has been filed in the Court of Common Pleas of Adams County, Pa., and will be presented to said Court on the [illegible] day of OCTOBER, A. D. 1907, at 10 o'clock, A. M., unless cause be shown to the contrary.

C. F. MCPATRICK,
Prothonotary.

Three New Styles that are Correct

See the Numerous Other Styles Here

HAVE A FEEL

Of all the Felt I ever Felt, I never Felt such Felt as I Felt when I Felt the Felt in

RUPP & ENTERLINE'S

Felt Hats

26 BALTO. ST. GETTYSBURG.

The Great Hagerstown Fair

AND

Horse Show

will be held at Hagerstown, Md.,

October 15, 16, 17 and 18, 1907

The Horse Show will be held Wednesday, Thursday and Friday, beginning at 12.30 P. M., each of the above days.

Grand Stand Attractions Greater Than Ever

Special Trains and Rates on All Railroads. For information, Premium Lists, Etc., Apply to D. H. Staley, Secretary.

At the Top with a Nobby Line of BROWN SOFT HATS

FOR YOUNG MEN

Our line is complete in all its Shades, a look in our windows will convince you. Quality, Style and Prices are right. We shall be pleased to "show the goods."

DERBIES? SURE.

Eckert's Store,

"ON THE SQUARE."

To the Apple Growers of Adams Co.

We invite you to call at our plant and see our facilities for handling your product. We will buy all your fallen apples, paying you the highest cash prices and we are ready to buy your second grade apples—in fact everything refused by the packers. Call on us and get our prices or drop us a postal and we will call to see you. Don't fail to see us before selling.

MUSSELMAN CANNING COMPANY,

BIGLERVILLE, ADAMS CO., PENNA.

ADMINISTRATOR'S SALE

OF REAL ESTATE

On Saturday, the 26th day of October, 1907, the undersigned, Administrator of Robert A. Walter, late of Butler township, deceased, by virtue of an order of sale issuing out of the Orphans' Court of Adams County, will sell on the premises the real estate of said decedent, as follows:

A tract of land in Butler township, Adams County, Pennsylvania, at Centre Mills Station on the Gettysburg and Harrisburg Railroad, containing five acres and one perch, adjoining lands of [illegible] Daniel Brickel and others, improved with two story weather boarded house, frame stable and out buildings. Good well of water at the door. Young apple orchard and an abundance of other fruit.

Sale to begin at 2 o'clock p. m., when terms will be made known by

ANNIE E. WALTER,
Adm'x.

PUBLIC SALE

OF REAL ESTATE

ON TUESDAY, the 22nd day of OCTOBER, 1907, the undersigned, Administrator of Mary Ella E. Keefer, late of Union township, Adams Co., Pa., dec'd, by virtue of an order of sale issuing out of the Orphans' Court of Adams County, and to him directed, will sell on the premises the following described Real Estate, viz: A tract of Land situate in Union township, Adams county, Pa., along the road leading from M. F. Bowers' mill to the Baltimore turnpike, containing [illegible] acres, more or less, improved with a two story frame house and other necessary outbuildings, a well of never failing water at the door, a number of apple trees, a variety of other fruit, a small orchard containing [illegible] cherries, peaches, [illegible] Sale to commence at 1 o'clock P. M., when terms will be made known by

JOHN C. POLLINGER,
Administrator.